

WON 05 NLL Download Version

Week No.

5

WEEKLY OPERATING NOTICE

Containing

NO SAFETY NOTICES
TEMPORARY SPEED RESTRICTIONS
ENGINEERING ARRANGEMENTS
SIGNALLING AND PERMANENT WAY ALTERATIONS
(NEW ITEMS)
(DETAILS OF WORK ALREADY CARRIED OUT)
GENERAL INSTRUCTIONS AND NOTICES
(AMENDMENTS TO OPERATING PUBLICATIONS)
(MISCELLANEOUS INSTRUCTIONS)

SATURDAY 02 MAY 2026
to
FRIDAY 08 MAY 2026

THIS NOTICE COVERS SELECTED LINES ONLY

Printed on Fri Apr 24 2026

If the weekly supply of this notice is not received at the normal time, application must be made to your local Manager

LINES COVERED BY THIS NOTICE

EA1010 LIVERPOOL STREET TO SEVEN KINGS
 EA1011 SEVEN KINGS TO IPSWICH[Seven Kings to Shenfield]
 EA1040 ROMFORD TO UPMINSTER
 EA1150 CHANNELSEA SOUTH JN TO STRATFORD CENTRAL JN WEST
 EA1160 BETHNAL GREEN EAST JN TO BISHOPS STORTFORD
 EA1170 HACKNEY DOWNS NORTH JN TO ENFIELD TOWN
 EA1180 READING LANE JN TO NAVARINO ROAD JN (GRAHAM ROAD CURVE)
 EA1190 BURY STREET JN TO CHESHUNT JN
 EA1200 CLAPTON JN TO CHINGFORD
 EA1280 STRATFORD CENTRAL JN EAST TO COPPERMILL JN
 EA1290 TOTTENHAM SOUTH JN TO SOUTH TOTTENHAM EAST JN
 EA1300 SOUTH TOTTENHAM WEST JN TO SEVEN SISTERS JN
 EA1310 CAMDEN ROAD WEST JUNCTION TO RICHMOND
 EA1320 CAMDEN ROAD WEST JN TO STRATFORD
 EA1325 EAST LONDON LINE
 EA1327 SILWOOD JN TO OLD KENT ROAD JN
 EA1350 CHANNELSEA NORTH JN TO TEMPLE MILLS EAST JN
 EA1370 GOSPEL OAK TO BARKING TILBURY LINE JN WEST
 EA1380 FENCHURCH STREET TO SHOEBURYNESSE
 EA1390 BARKING TILBURY LINE JN EAST TO PITSEA VIA TILBURY
 LN165 HARRINGAY PARK JN TO HARRINGAY JN
 MD101 EUSTON TO ARMITAGE JN (EXCL)
 MD120 CAMDEN JN. TO WATFORD JN. DC LINES
 MD135 HARLESDEN JN TO WILLESDEN CARRIAGE SHED SOUTH
 MD145 CAMDEN ROAD JN. TO CAMDEN JN.
 MD150 KENSAL GREEN JN. TO WILLESDEN SUBURBAN JN.
 MD155 KENSAL GREEN JN. TO HARLESDEN JN. (CITY LINES)
 MD160 WILLESDEN HIGH LEVEL JN. TO MITRE BRIDGE JN.
 MD165 NORTH POLE JN. TO ACTON WELLS JN.
 SO250 FACT JN/BATT PIER JN/FALC JN/CLAP JN/W.L. JN TO WILLESDEN JN
 SO500 VICTORIA TO BRIGHTON
 SO510 LONDON BRIDGE TO EPSOM DOWNS (VIA FOREST HILL)
 SO645 BATTERSEA PARK TO PECKHAM RYE (ATLANTIC LINES)
 SO650 BALHAM JN TO BECKENHAM JN/NORWOOD JN/SYDENHAM
 SO680 SOUTH BERMONDSEY JUNCTION TO EPSOM (VIA MITCHAM JN)
 SW100 WATERLOO TO CLAPHAM JUNCTION/LINFORD STREET (ALL LINES)
 SW210 CLAPHAM JUNCTION TO READING
 SW220 LATCHMERE JN TO KENSINGTON OLYMPIA

SECTION A - TEMPORARY SPEED RESTRICTIONS

Item No.	Location	Lines Affected	Mileage at or between	Restriction	Remarks
<u>MD101 EUSTON TO ARMITAGE JN (EXCL)</u>					
T2026/ 226134	Kensal Green Tunnels and West London Jn (Willesden)	Down Slow	- 4m 73ch 5m 7ch	50mph	Track - Renewals - S&C Until 1800 Sun 03/05/26 CRS Alliance Crewe
T2026/ 226191	West London Jn (Willesden) and Kensal Green Tunnels	- Up Slow	5m 5ch 4m 66ch	50mph	Track - Renewals - S&C Until 1800 Sun 03/05/26 CRS Alliance Crewe
The warning board on the Up Fast line at Harlesden Jn applies to trains crossing to the Up Slow line A Repeater warning boards is provided on the Up West London line for trains crossing to the Up Slow line An additional speed indicator is provided Willesden South Jn					
T2026/ 226681	Kensal Green Tunnels and Willesden North Jn	Down Slow	- 5m 24ch 5m 40ch	50mph	Track - Renewals - S&C From 0200 Tue 05/05/26 CRS Alliance Crewe
An additional speed indicator is provided at Willesden South Jn.					
T2026/ 226671	Willesden North Jn and Kensal Green Tunnels	- Up Slow	5m 32ch 5m 24ch	50mph	Track - Renewals - S&C From 0200 Tue 05/05/26 CRS Alliance Crewe
Repeater warning boards are provided approaching Harlesden Jn on the Down and Up High Level goods lines and the Up & Down Through Goods line					
T2026/ 233001	Bulkington (former site of) and Shilton HABD (US & UF)	- Up Trent Valley Slow	92m 33ch 92m 31ch	50mph	Earthworks - Condition of Embankment From 0400 Mon 04/05/26 Stafford DU (IQNT)
T2025/ 221801	Mancetter LC (former site of) and Polesworth	Down Trent Valley Fast	- 102m 1ch 102m 42ch	90mph	Safety - Operational Restriction (25/11) Avanti West Coast

SECTION B - ENGINEERING ARRANGEMENTS.

At or Between	Lines Affected	Remarks		
<u>EA1010 LIVERPOOL STREET TO SEVEN KINGS - Continued</u>				
<u>ITEM 6 CONTINUED</u>				
Shenfield	Up Passenger Loop Possession	0140 SUN	to 1025 SUN	Station Work 5m75ch and 6m35ch W2026/11755360
Forest Gate Jn and Shenfield L/End Jn	Down and Up Electric Possession	0140 SUN	to 1025 SUN	Follow Up Tamping 5m78ch and 9m75ch W2026/11397353
Gidea Park	Stabling Lines 1-4 Possession	0140 SUN	to 1025 SUN	Structures Work 6m23ch and 6m71ch W2026/11965937
Romford and Upminster	Upminster Branch Possession	0140 SUN	to 1025 SUN	Station Work 7m20ch and 7m35ch W2026/11851796
Chadwell Heath	Turnback Line Possession	0140 SUN	to 1025 SUN	Vegetation Clearance 12m20ch and 12m50ch W2026/11884735
Gidea Park	Turnback Line Possession	0140 SUN	to 1025 SUN	P & D Maintenance 12m30ch and 15m0ch W2026/11961333
Romford	Romford Engineers Depot Sidings Possession	0140 SUN	to 1025 SUN	Structures Examination 14m5ch and 14m43ch W2026/11920600
	Up Sidings Sidings Possession	0140 SUN	to 1025 SUN	
Aldersbrook Carriage Sidings	All Lines Sidings Possession	0140 SUN	to 1025 SUN	
Ilford	Carriage Sidings Sidings Possession	0140 SUN	to 1025 SUN	

ISOLATION OF ELECTRICAL SECTIONS

0140 SUN TO 0925 SUN: 321,322,323,324,361,365,366,367,368,325,326,327,328,6301B,6302B,6303,6304
ISOLATION REF...MAX9A/GEI

PROTECTION LIMITS

Down Main/Down Passenger Avoiding (Ilford): L2164A# pts to L2264A# pts
Up Main/Up Passenger Avoiding (Ilford): L522# to L2164B# pts
Up Passenger Loop (Shenfield): Beyond L524#
Down Electric/Stabling Lines 1-4 (Gidea Park): L2167# pts to L2256A# pts
Up Electric: L518# to Fixed Diamond Crossing on Approach L2168# pts
Upminster Branch: Buffer Stops Romford to Buffer Stops Upminster
Turnback Line (Chadwell Heath): To Buffer Stops
Turnback Line (Gidea Park): To Buffer Stops

SECTION B - ENGINEERING ARRANGEMENTS.

At or Between	Lines Affected	Remarks
<u>EA1010 LIVERPOOL STREET TO SEVEN KINGS - Continued</u>		
<u>ITEM 6 CONTINUED</u>		

TRAFFIC REMARKS

RAIL REPLACEMENT ROAD SERVICE IN OPERATION FOR GA SERVICES BETWEEN INGATESTONE AND NEWBURY PARK FOR MAINLINE SERVICES AND BETWEEN SHENFIELD AND NEWBURY PARK FOR SOUTHEND VICTORIA SERVICES

GA MAIN LINE SERVICES TO TURN IN PLATFORMS 1-5 AT SHENFIELD, OPERATING TO / FROM COUNTRY DIRECTION

RAIL REPLACEMENT ROAD SERVICE TO OPERATE BETWEEN SHENFIELD AND STRATFORD FOR ELIZABETH LINE SERVICES

ELIZABETH LINE SERVICES TO START / TERMINATE FROM STRATFORD PLATFORMS 5 AND 8 INTO THE COS

ARL ROMFORD TO UPMINSTER SERVICE NOT TO RUN
TRAINS TO STABLE IN THE BAY PLATFORM AT ROMFORD
ELIZABETH LINE TO STABLE 4 UNITS AT LIVERPOOL STREET

c2c TO RUN TO FENCHURCH STREET VIA WEST HAM

LUL TO NOTE: CENTRAL LINE TO BE OPEN
LUL TO NOTE: JUBILEE LINE TO BE OPEN

PANTOGRAPHS TO BE LOWERED ON ALL TRAINS STABLED IN ALDERSBROOK CS, ILFORD DEPOT, ROMFORD PLATFORM 1 AND GIDEA PARK STABLING LINES BETWEEN 0140 AND 0925 SUN

ISOLATION TO BE GIVEN UP AT 0925

CD Track: Ilford Down Main 6 Week Follow Up

GENERAL REMARKS

W/11397353 TAMPER IN USE OTM871760

POSSESSION TO BE TAKEN AROUND TAMPER AT L364 SIGNAL ON THE UP MAIN

SUNDAY 03 to MONDAY 04 MAY

Ref. No. P2026/4280016 Possession Manager Elizabeth Line Maintenance

Item 7	Westbourne Park Jn and Pudding Mill Lane	Eastbound Possession	2335 SUN	to	0505 MON	Unload / Install Rail 0km30m and 1km630m W2026/11818559 PSD Maintenance 4km622m and 5km59m W2026/11644536 PSD Maintenance 6km905m and 7km356m W2026/11644465 Welding and Grinding 9km917m and 10km542m W2026/11824544 ES Duties Only 14km154m and 14km840m W2026/11825450
	Pudding Mill Lane and Westbourne Park Jn	Westbound Possession	2335 SUN	to	0505 MON	
	Stepney Green Junction and Abbey Wood Elizabeth Line	Eastbound Possession	2335 SUN	to	0505 MON	
	Abbey Wood Elizabeth Line and Stepney Green Junction	Westbound Possession	2335 SUN	to	0505 MON	
	Plumstead Depot Cross Over	Head Shunt Possession	2335 SUN	to	0505 MON	

SECTION B - ENGINEERING ARRANGEMENTS.

At or Between	Lines Affected	Remarks
<u>EA1010 LIVERPOOL STREET TO SEVEN KINGS - Continued</u>		
<u>ITEM 17 CONTINUED</u>		
W/11531386 S&C GRINDING TRAIN IN USE OTM931558 POSSESSION TO BE TAKEN AROUND S&C GRINDING TRAIN AT L72 SIGNAL ON THE UP MAIN POSSESSION TO BE GIVEN UP AROUND S&C GRINDING TRAIN AT L63 SIGNAL ON THE DOWN MAIN		

THURSDAY 07 MAY

Ref. No. P2026/4217465 Possession Manager Anglia IMDM Romford

Item 18	Forest Gate Jn and Ilford Depot C/End Jn	Down and Up Electric Possession	0040 THU	to 0425 THU	Track Maintenance 5m70ch and 8m10ch W2026/11529818 Mobile Maintenance Train 5m70ch and 8m10ch W2026/11928498
	Manor Park and Ilford L/End	Down Passenger Avoiding Possession	0040 THU	to 0425 THU	
	Ilford L/End and Forest Gate Jn	Up Passenger Avoiding Possession	0040 THU	to 0425 THU	
	Ilford Depot	Inlet/Outlet Road Line Blockage	0040 THU	to 0425 THU	
		Goods Line Line Blockage	0040 THU	to 0425 THU	
		Carriage Shed Line Line Blockage	0040 THU	to 0425 THU	
		No.1 and No.2 Lines Line Blockage	0040 THU	to 0425 THU	

PROTECTION LIMITS

Down Electric: L2167# pts to L357#
Up Electric: L388# to Fixed Diamond Crossing on Approach L2168# pts
Down Passenger Avoiding: Beyond L2173# pts
Up Passenger Avoiding: Beyond L2181# pts

PROTECTION LIMITS FOR LINE BLOCKAGES:

Ilford Depot Inlet/Outlet:
Goods Line: L378 to Buffer Stops
Carriage Shed Line: L380 to Buffer Stops
No.2 Line: L382 to L2186A pts
No.1 Line: L384 to Fixed Diamond Crossing on Approach L2187 pts

TRAFFIC REMARKS

ELECTRIC LINE SERVICES TO TRAVEL OVER THE DOWN AND UP MAIN BETWEEN STRATFORD C/END JN AND ROMFORD L/END JN
SERVICES TO/FROM THAMESIDE TO TRAVEL OVER THE ELECTRIC LINES TO/FROM FOREST GATE JN

NO ACCESS TO ILFORD DEPOT VIA L/END JN FROM 0040 TO 0425 THU, TRAINS TO DIVERT VIA COUNTRY END

GENERAL REMARKS

W/11928498 MOBILE MAINTENANCE TRAIN 6U86 WORKING IN POSSESSION OTM933911
POSSESSION TO BE TAKEN AROUND MOBILE MAINTENANCE TRAIN (6U86) AT L374 SIGNAL ON THE UP ELECTRIC
POSSESSION TO BE GIVEN UP AROUND MOBILE MAINTENANCE TRAIN (6U86) AT L355 SIGNAL ON THE DOWN ELECTRIC

SECTION B - ENGINEERING ARRANGEMENTS.

At or Between	Lines Affected	Remarks
<u>EA1011 SEVEN KINGS TO IPSWICH - Continued</u>		
<u>ITEM 32 CONTINUED</u>		
Ilford Depot	Inlet/Outlet Road Line Blockage	0130 to 0500 TUE TUE
	Siding Spur Line Blockage	0130 to 0500 TUE TUE
Shenfield	Stabling Sidings 1-3 Sidings Possession	0130 to 0500 TUE TUE

ISOLATION OF ELECTRICAL SECTIONS

0130 TUE TO 0500 TUE: 365,366,6404A
ISOLATION REF...GEI-03

PROTECTION LIMITS

0025 TO 0130 TUE
Down Electric: L365# to L2218B# pts
Up Electric: L2217B# pts to L396#
Turnback Line (Chadwell Heath): To Buffer Stops

0130 TO 0500 TUE
Down Electric/Stabling Lines 1-4 (Gidea Park)/Southend Loop: L355# to L2294# pts
Southend Loop/Up Electric: L2294# pts to L374#
Turnback Line (Chadwell Heath): To Buffer Stops
Turnback Line (Gidea Park): To Buffer Stops
Bay Line/Platform 6 (Shenfield): To Buffer Stops Platform 6 Shenfield

PROTECTION LIMITS FOR LINE BLOCKAGES:
Ilford Depot C/End Inlet/Outlet Road: L2197B pts to L5093 (LOS)
Siding Spur (Country End): L361 to Buffer Stops

TRAFFIC REMARKS

ELECTRIC LINE SERVICES TO TRAVEL OVER THE DOWN AND UP MAIN BETWEEN STRATFORD C/END JN AND ROMFORD FROM 0025 TO 0130 TUE
ELECTRIC LINE SERVICES TO TRAVEL OVER THE DOWN AND UP MAIN BETWEEN STRATFORD C/END JN AND SHENFIELD FROM 0130 TO 0500 TUE
SOUTHEND LINE SERVICES TO TRAVEL OVER THE DOWN AND UP SOUTHEND LINES BETWEEN SHENFIELD AND MOUNTNESSING JN BETWEEN 0430 AND 0500 TUE

ACCESS AVAILABLE TO/FROM ILFORD DEPOT AT L/END JN ONLY FROM 0130 TUE
NO ACCESS AVAILABLE TO/FROM GIDEA PARK STABLING LINES FROM 0130 TO 0500 TUE

ELIZABETH LINE TO STABLE TRAINS IN PLATFORM 1 AND THE UP PASSENGER LOOP AT SHENFIELD
ELIZABETH LINE TO STABLE ONE UNIT AT LIVERPOOL STREET

LINE BLOCKAGE TO BE GIVEN UP AS REQUIRED FOR PASSAGE OF TRAINS

GENERAL REMARKS

W/11529670 INCLUDES ADDITIONAL WORKSITE MILEAGE OF 20M33CH TO 21M25CH ON THE SOUTHEND LOOP

WEDNESDAY 06 MAY

Ref. No. P2026/4217741 Repeated item, please see details under route EA1010

Item
15

SECTION B - ENGINEERING ARRANGEMENTS.

	At or Between	Lines Affected			Remarks
<u>EA1011 SEVEN KINGS TO IPSWICH - Continued</u>					
WEDNESDAY 06 MAY					
Ref. No.	P2026/4217841	Possession Manager	Network Operations Anglia		
Item 36	Romford L/End Jn and Shenfield Jn	Down and Up Main Possession	0040 WED	to 0505 WED	Track Maintenance 12m20ch and 20m20ch W2026/11529831 OHL Work 12m15ch and 20m0ch W2026/11800348 Station Work 18m0ch and 19m70ch W2026/11773419
	Romford and Upminster	Upminster Branch Possession	0040 WED	to 0505 WED	
	Shenfield and Mountnessing Jn	Down and Up Southend Possession	0040 WED	to 0505 WED	
	Shenfield	Platforms 1-3 and Up Passenger Loop Possession	0040 WED	to 0505 WED	
	Chadwell Heath and Romford L/End Jn	Down and Up Main BLOCKED To A/C Electric Trains	0120 WED	to 0505 WED	

ISOLATION OF ELECTRICAL SECTIONS

0120 WED TO 0505 WED: 327,328,331,332,6303B
ISOLATION REF...GEI-04

PROTECTION LIMITS

Down Main: L2217A# pts to L2283B# pts
Up Main: L2284B# pts to L2216A# pts
Upminster Branch: Buffer Stops Romford to Buffer Stops Upminster
Down Southend: Approach L519#
Up Southend/Platform 1 (Shenfield)/Up Passenger Loop (Shenfield): Beyond L556#

TRAFFIC REMARKS

MAIN LINE SERVICES TO TRAVEL OVER THE DOWN AND UP ELECTRIC BETWEEN ROMFORD L/END JN AND SHENFIELD
SOUTHEND LINE SERVICES TO TRAVEL OVER THE SOUTHEND LOOP BETWEEN SHENFIELD AND MOUNTNESSING JN

ACCESS AVAILABLE TO/FROM ROMFORD SIDINGS

PANTOGRAPHS TO BE LOWERED ON ALL STABLED TRAINS IN ROMFORD PLATFORM 1

ELIZABETH LINE TO STABLE TRAINS IN PLATFORMS 5-6 AT SHENFIELD

GENERAL REMARKS

W/11529831 INCLUDES ADDITIONAL WORKSITE MILEAGE OF 00M 00CH TO 03M 00CH ON THE ROU AND 20M 22CH TO 21M 25CH ON THE SSV

W/11800348 INCLUDES ADDITIONAL WORKSITE MILEAGE OF 00M 00CH TO 03M 30CH ON THE ROU

THURSDAY 07 MAY

Ref. No. P2026/4217541 Possession Manager Network Operations Anglia

Item 41	Seven Kings and Romford L/End Jn	Down and Up Electric Possession	0025 THU	to 0130 THU	Track Maintenance 8m70ch and 14m65ch W2026/11529945
	Chadwell Heath	Turnback Line Possession	0025 THU	to 0500 THU	

SECTION B - ENGINEERING ARRANGEMENTS.

At or Between	Lines Affected	Remarks
---------------	----------------	---------

EA1011 SEVEN KINGS TO IPSWICH - Continued

ITEM 42 CONTINUED

ISOLATION OF ELECTRICAL SECTIONS

0115 THU TO 0430 THU: 329BC,330ABCDEF

ISOLATION REF...GEI-05

PROTECTION LIMITS

0025 TO 0115 THU

Down Electric: L447# to L491#

Up Electric: L2250B# pts to L478#

0115 TO 0500 THU

Down Electric/Southend Loop: L447# to L2294# pts

Southend Loop/Up Electric: L2294# pts to L478#

Bay Line/Platform 6 (Shenfield): To Buffer Stops Platform 6 Shenfield

TRAFFIC REMARKS

ELECTRIC LINE SERVICES TO TRAVEL OVER DOWN AND UP MAIN BETWEEN GIDEA PARK C/END JN AND SHENFIELD L/END FROM 0025 TO 0115 THU

ELECTRIC LINE SERVICES TO TRAVEL OVER DOWN AND UP MAIN BETWEEN GIDEA PARK C/END JN AND SHENFIELD FROM 0115 TO 0500 THU

SOUTHEND LINE SERVICES TO TRAVEL OVER THE DOWN AND UP SOUTHEND LINES BETWEEN SHENFIELD AND MOUNTNESSING JN FROM 0115 TO 0500 THU

ELIZABETH LINE TO STABLE TRAINS IN PLATFORM 1 AND THE UP PASSENGER LOOP AT SHENFIELD

PANTOGRAPHS TO BE LOWERED ON ALL STABLED TRAINS IN SHENFIELD STABLING SIDINGS 1,2,3

GENERAL REMARKS

W/11529909 INCLUDES ADDITIONAL WORKSITE MILEAGE OF 20M20CH TO 21M25CH ON THE SOUTHEND LOOP

W/11800379 INCLUDES ADDITIONAL WORKSITE MILEAGE OF 20M 20CH TO 21M 25CH ON THE SOUTHEND LOOP

FRIDAY 08 MAY

Ref. No. P2026/4218054 Repeated item, please see details under route EA1010

Item
21

FRIDAY 08 MAY

Ref. No. P2026/4212821 Possession Manager Network Operations Anglia

Item	At or Between	Lines Affected	Start	End
44	Romford L/End Jn and Shenfield Jn	Down and Up Main Possession	0040 FRI	0505 FRI
	Romford and Upminster	Upminster Branch Possession	0040 FRI	0505 FRI
	Shenfield and Mountnessing Jn	Down and Up Southend Possession	0040 FRI	0505 FRI
	Shenfield	Platforms 1-3 and Up Passenger Loop Possession	0040 FRI	0505 FRI

Track Maintenance
12m20ch and 20m20ch
W2026/11529916
Station Work
12m20ch and 18m30ch
W2026/11810591

SECTION B - ENGINEERING ARRANGEMENTS.

At or Between	Lines Affected	Remarks
---------------	----------------	---------

EA1011 SEVEN KINGS TO IPSWICH - Continued

ITEM 44 CONTINUED

PROTECTION LIMITS

Down Main: L2217A# pts to L2283B# pts
 Up Main: L2284B# pts to L2216A# pts
 Upminster Branch: Buffer Stops Romford to Buffer Stops Upminster
 Down Southend: Approach L519#
 Up Southend/Platform 1 (Shenfield)/Up Passenger Loop (Shenfield): Beyond L556#

TRAFFIC REMARKS

MAIN LINE SERVICES TO TRAVEL OVER THE DOWN AND UP ELECTRIC BETWEEN ROMFORD L/END JN AND SHENFIELD
 SOUTHEND LINE SERVICES TO TRAVEL OVER THE SOUTHEND LOOP BETWEEN SHENFIELD AND MOUNTNESSING JN

ACCESS AVAILABLE TO/FROM ROMFORD SIDINGS

ELIZABETH LINE TO STABLE TRAINS IN PLATFORMS 5-6 AT SHENFIELD

GENERAL REMARKS

W/11529916 INCLUDES ADDITIONAL WORKSITE MILEAGE OF 0M00CH TO 3M00CH ON THE ROU AND 20M 22CH TO 21M 25CH ON THE SSV

EA1040 ROMFORD TO UPMINSTER

SUNDAY 03 MAY

Ref. No. P2026/4137207 Repeated item, please see details under route EA1010

Item 6

WEDNESDAY 06 MAY

Ref. No. P2026/4217841 Repeated item, please see details under route EA1011

Item 36

FRIDAY 08 MAY

Ref. No. P2026/4212821 Repeated item, please see details under route EA1011

Item 44

FRIDAY 08 to SATURDAY 09 MAY

Ref. No. P2026/4258798 Possession Manager Railscape Limited

Item 66	Romford and Upminster	Upminster Branch Line Blockage	2225 to 0550	FRI to SAT	Litter / Graffiti Clearance 3m10ch and 3m30ch W2026/11575442
---------	-----------------------	--------------------------------	--------------	------------	--

PROTECTION LIMITS

Upminster Branch: Buffer Stops Romford to Buffer Stops Upminster

TRAFFIC REMARKS

NO TRAINS TO BE STABLED IN UPMINSTER PLATFORM 6

SECTION B - ENGINEERING ARRANGEMENTS.

At or Between	Lines Affected	Remarks
EA1310 CAMDEN ROAD WEST JUNCTION TO RICHMOND - Continued		
ITEM 177 CONTINUED		
Kensal Green Jn	Reversing Siding	2300 to 0200
	Sidings Possession	FRI SAT
	Willesden Turn Back Siding	2300 to 0200
	Sidings Possession	FRI SAT

PROTECTION LIMITS

Down North London: NL1037 to NL1047
 Up North London: NL1040 to NL1034
 Down New Line: Approach WS23
 Up New Line: Beyond NL1044
 Down City Line: Approach WM675
 Up City Line: Beyond WM672

GENERAL REMARKS

W/11786086 INCLUDES ADDITIONAL WORKSITE MILEAGE OF 0M 00CH TO 0M 21CH ON THE KGC AND 5M 10CH TO 5M 25CH ON THE KGW

FRIDAY 01 to SATURDAY 02 MAY

Ref. No. P2026/4332072 Possession Manager Anglia IMDM Tottenham Hale

Item 178	Willesden High Level Jn and Acton Wells Jn	Down and Up North London Line Blockage (Between Trains)	2300 to 0300	Patrolling 0m57ch and 1m49ch W2026/11786104	
	Acton Wells Jn and Acton Canal Wharf Jn	Down and Up Goods Line Blockage (Between Trains)	2300 to 0300		
	Acton Wells Jn and West London Jn (Willesden)	Up and Down South West Line Blockage (Between Trains)	2300 to 0300		
	Acton Wells Jn and Acton East	Down and Up Poplar Line Blockage (Between Trains)	2300 to 0300		

PROTECTION LIMITS

Down North London: AW147 to AW101
 Up North London: AW102 to NL1050
 Down Goods: Beyond AW151
 Up Goods: Approach ACW28
 Down South West: Beyond AW149
 Up South West: Beyond AW150
 Down Poplar: Approach SN177
 Up Poplar: Beyond SN8120B pts

GENERAL REMARKS

W/11786104 INCLUDES ADDITIONAL WORKSITE MILEAGE OF 0M75CH TO 0M77CH ON THE CAW/ 0M49CH TO 0M39CH ON THE AWL/ 7M06CH TO 7M04CH ON THE WAW

SECTION B - ENGINEERING ARRANGEMENTS.

At or Between	Lines Affected	Remarks
<u>EA1310 CAMDEN ROAD WEST JUNCTION TO RICHMOND - Continued</u>		
<u>ITEM 182 CONTINUED</u>		

TRAFFIC REMARKS

0045 SUN TO 0145 SUN
 SERVICES TO TERMINATE / START FROM EALING BROADWAY REVERSING ON MAIN LINE SIDE AT ACTON WEST
 NO ACCESS TO / FROM ACTON YARD

0145 SUN TO 0550 SUN
 ALL LINE BLOCK PERIOD NO SERVICES TO OPERATE

0550 SUN TO 0720 SUN
 SERVICES TO TERMINATE / START FROM EALING BROADWAY REVERSING ON MAIN LINE SIDE AT ACTON WEST
 NO ACCESS TO / FROM ACTON YARD

ELIZABETH LINE TO STABLE 2 X UNITS AT T4.

ALL ELECTRIC SERVICES BETWEEN ACTON WEST AND MAIDENHEAD NEUTRAL SECTION ON GW103 ELECTRIFIED LINES TO EXPERIENCE LOSS OF LINE LIGHT FOR UP TO 25 MINUTES AT THE START AND END OF THE PLANNED ISOLATION 0045 SUN TO 0720 SUN DUE TO SWITCHING OVER FEEDING ARRANGEMENTS BETWEEN KENSAL GREEN ATFS AND FOXHALL ATFS.

Work Details = London Old Oak Common HS2 Station Construction Works, Maintenance. eALB REDATE FROM WEEK 44

GENERAL REMARKS

LINE CLEAR VERIFICATION 'LCV' PROCESS APPLIES WITHIN THIS POSSESSION.

ENGINEERING TRAIN(S) IN POSSESSION: 6J02

POSSESSION TAKEN AROUND ENGINEERING TRAIN(S):
 6J02 AT SIGNAL SN200 ON THE UP POPLAR LINE.

SATURDAY 02 to TUESDAY 05 MAY

Ref. No.	P2026/4037930	Possession Manager	West Coast South (IQR3) Route Businesses EW			
Item 183	Park Street Tunnels and Camden Jn	Line B Possession	0010 SAT	to SAT	2100	C14 Rerail Resleep Reball Form - Trax 0m60ch and 2m74ch W2026/11478761 Patrolling 1m43ch and 2m40ch W2026/11276469 C71 S&C-Complete Renewal RT60/NR60 3m20ch and 7m22ch W2026/11568640 C71 S&C-Complete Renewal RT60/NR60 0m40ch and 1m0ch W2026/11575609 Structures Examination 3m20ch and 4m0ch W2026/11957285
		Line C Possession	0010 SAT	to SAT	2100	
		Line A Possession	0010 SAT	to SUN	0040	
	Camden Jn and Wembley Central	Down and Up Slow Possession	0010 SAT	to TUE	0450	
	Kilburn High Road	Up & Dn Goods Loop Possession	0010 SAT	to TUE	0450	
	Willesden TMD	Loop / Neck Possession	0010 SAT	to TUE	0450	

SECTION B - ENGINEERING ARRANGEMENTS.

At or Between	Lines Affected	Remarks	
<u>EA1310 CAMDEN ROAD WEST JUNCTION TO RICHMOND - Continued</u>			
<u>ITEM 183 CONTINUED</u>			
	Stabling & Arrival siding Possession	0010 SAT	to 0450 TUE
	Stabling & Departure Siding Possession	0010 SAT	to 0450 TUE
Camden Jn and Kilburn High Road	Down and Up DC Electric Possession	0010 SAT	to 0450 TUE
Primrose Hill (closed) site of and Camden Jn	Down and Up Primrose Hill Possession	0010 SAT	to 0450 TUE
Primrose Hill Jn and Camden Jn	Down and Up NL DC Electric Possession	0010 SAT	to 0450 TUE
Euston and Park Street Tunnels	Lines B and C BLOCKED To D/C Electric Trains	0010 SAT	to 0450 TUE
Willesden TMD	North Shunt Neck BLOCKED To Electric Trains	0010 SAT	to 0450 TUE
	North Depot Roads 1 - 6 BLOCKED To Electric Trains	0010 SAT	to 0450 TUE
	Stabling & Arrival siding BLOCKED To Electric Trains	0010 SAT	to 0450 TUE
	Stabling & Departure Siding BLOCKED To Electric Trains	0010 SAT	to 0450 TUE
Euston	Platforms 8 to 11 Possession	2100 SAT	to 1200 SUN
Euston and Camden Jn	Lines B and C Possession	2100 SAT	to 1200 SUN
Harlesden Jn and Wembley Yard South Jn	Up & Down Goods No.1 & No.2 Possession	2315 SAT	to 0450 TUE
Brent Sidings and Wembley Yard South Jn	Brent Rec and Dep No.1 and No.2 Possession	2315 SAT	to 0450 TUE
(Railnet Reversible connection) and Brent Sidings	Railnet Reversible Possession	2315 SAT	to 0450 TUE
Harlesden Jn and Willesden Carr Shed South	Down and up Carriage Line Possession	2315 SAT	to 0450 TUE
Harlesden Jn and Railnet Junction	Down and Up High Level Goods Possession	2315 SAT	to 0450 TUE
Railnet Junction and Wembley Yard South Jn	Up & Down High Level Goods Possession	2315 SAT	to 0450 TUE
Railnet Junction and (Railnet Reversible connection)	Railnet Reception & Departure Lines 1 - 4 Possession	2315 SAT	to 0450 TUE

Signalling Power Maintenance
3m20ch and 4m45ch
W2026/11912687
Patrolling
3m20ch and 6m25ch
W2026/11870676
Cable Work
3m27ch and 4m69ch
W2026/11925397
Remove Rail Defects
0m0ch and 0m40ch
W2026/11987611
Patrolling
0m0ch and 1m28ch
W2026/11290878
OHL Inspection
0m0ch and 7m22ch
W2026/11812187
URFDO Inspections
0m0ch and 7m22ch
W2026/11812106
S&T Maintenance
0m0ch and 7m22ch
W2026/11811944
URFDO Inspections
0m0ch and 7m22ch
W2026/11811692
OHL Inspection
0m0ch and 7m22ch
W2026/11811678
OHL Inspection
0m0ch and 7m22ch
W2026/11811649
S&T Maintenance
0m0ch and 7m22ch
W2026/11811706
S&T Maintenance
0m0ch and 7m22ch
W2026/11811349

SECTION B - ENGINEERING ARRANGEMENTS.

At or Between	Lines Affected	Remarks	
<u>EA1310 CAMDEN ROAD WEST JUNCTION TO RICHMOND - Continued</u>			
<u>ITEM 183 CONTINUED</u>			
Stonebridge Park Royal Mail terminal (PRDC)	Platforms 1-7 Possession	2315 SAT	to 0450 TUE
Kensal Green Jn and Harlesden Jn	Down and Up City Line Possession	2315 SAT	to 0450 TUE
Euston	Platforms 12 to 16 Possession	0040 SUN	to 0900 SUN
	Platforms 1 to 7 Possession	0040 SUN	to 0900 SUN
Euston and Camden Jn	Lines A,D,E,X Possession	0040 SUN	to 0900 SUN
Camden Jn and Wembley Central	Down and Up Fast Possession	0040 SUN	to 0900 SUN
Euston	Up Sidings 1 & 2 BLOCKED To A/C Electric Trains	0050 SUN	to 0800 SUN
	Middle Siding 1 BLOCKED To A/C Electric Trains	0050 SUN	to 0800 SUN
Euston and Camden Jn	All Lines BLOCKED To A/C Electric Trains	0050 SUN	to 0800 SUN
Camden Carriage Sidings	Approach Line BLOCKED To A/C Electric Trains	0050 SUN	to 0800 SUN
Park Street Tunnels and Camden Jn	Line A Possession	0900 SUN	to 0450 TUE
	Line B Possession	1200 SUN	to 2105 SUN
	Line C Possession	1200 SUN	to 2105 SUN
Euston	Platforms 8 to 11 Possession	2105 SUN	to 0500 MON
Euston and Camden Jn	Lines B and C Possession	2105 SUN	to 0500 MON
Park Street Tunnels and Camden Jn	Line B Possession	0500 MON	to 0005 TUE
	Line C Possession	0500 MON	to 0005 TUE
Euston	Platforms 8 to 11 Possession	0005 TUE	to 0450 TUE
Euston and Camden Jn	Lines B and C Possession	0005 TUE	to 0450 TUE

SECTION B - ENGINEERING ARRANGEMENTS.

At or Between	Lines Affected	Remarks
<u>EA1310 CAMDEN ROAD WEST JUNCTION TO RICHMOND - Continued</u>		
<u>ITEM 183 CONTINUED</u>		
<p>Euston Platforms 8 to 11, Line C, Down Slow, Down DC Electric, Down Primrose Hill, Down NL DC Electric: Bufferstops Euston Platforms 8 to 11, Beyond WM801# to Approach WM339, WS5# Up Slow, Kilburn Up & Down Goods Loop, Line B, Euston Platforms 8 to 11, Up DC Electric, Up NL DC Electric, Up Primrose Hill: Beyond WM336#, WS2# to Bufferstops Euston Platforms 8 to 11, Approach NL1202#</p>		
TRAFFIC REMARKS		
<p>0010 SAT TO 0450 TUE TRAINS TO TRAVEL OVER LINES D,E,X AND VIA FAST LINES. NO ACCESS TO DC LINES FROM EUSTON. NO ROUTE BETWEEN NORTH LONDON LINES AND SLOW LINES / DC LINES VIA PRIMROSE HILL. TRAINS TO BE DIVERTED VIA GOSPEL OAK/WILLESDEN LL. NORTH LONDON FREIGHT SERVICES TO DIVERT VIA GOSPEL OAK/WILLESDEN HIGH LEVEL. NO ACCESS QUEENS PARK SLOW LINE PLATFORMS. NO AC ACCESS WILLESDEN TMD. ARL TO START/TERMINATE AT KILBURN HR NO ACCESS WEMBLEY YARD AND ICD AT HARLESDEN JN TO/FROM SLOW LINES. AWC ECS TO RUN VIA WEST LONDON JN, WILLESDEN RELIEF LINE AND WEMBLEY CENTRAL (REVERSE). NO ACCESS WILLESDEN TMD LOOP AND NECK. FACILITY TO SHUNT AT WILLESDEN TMD SOUTH END UP TO WM1180 ONLY. WILLESDEN TMD STABLING AND ARRIVAL SIDINGS AND STABLING AND DEPARTURE SIDINGS TO BE CLEAR OF STABLED STOCK. NO FACILITY FOR TRAINS TO SHUNT WITHIN WILLESDEN TMD TOWARDS THE STABLING & DEPARTURE SIDINGS AND STABLING AND ARRIVAL SIDINGS AT THE NORTH END. ARL STABLING NUMBERS WITHIN WILLESDEN TMD ARE UNAFFECTED. ARL ECS ACCESS TO WILLESDEN TMD VIA DC LINES/WILLESDEN LL REVERSE. AWC 6TPH WMT 5TPH</p>		
<p>2100 SAT TO 1200 SUN AND 2105 SUN TO 0500 MON AND 0005 TUE TO 0500 TUE NO ACCESS EUSTON STATION PLAFORMS 8 TO 11. EUSTON PLATFORMS 8 TO 11 TO BE CLEAR OF STABLED TRACTION.</p>		
<p>2315 SAT TO 0450 TUE NO ROUTE BETWEEN NORTH LONDON LINES AND WEMBLEY YARD AND ARL C SIDINGS VIA CITY LINES. ACCESS TO C SIDINGS FOR ARL ECS MOVES VIA WILLESDEN RELIEF LINES. NO FACILITY TO SHUNT ECS AT THE SOUTHEND OF WEMBLEY ICD. NO ACCESS WILLESDEN THROUGH SIDINGS 1 & 2 AND BRENT RECEP & DEP 1 & 2. NO STOCK TO BE STABLED ON RAILNET RECEPTION & DEPARTURE LINES 1 TO 4. RAILNET PLATFORMS 1 TO 7 AVAILABLE FOR STABLED STOCK. NO ACCESS SIDINGS B & C.</p>		
*****TRAFFIC REMARKS CONTINUED UNDER GENERAL REMARKS*****		
GENERAL REMARKS		
<p>*****TRAFFIC REMARKS CONT....***** 0040 SUN TO 0900 SUN NO ACCESS EUSTON STATION. NO ACCESS EUSTON UP SIDINGS 1 & 2. NO ACCESS EUSTON MIDDLE SIDINGS 1 & 2. NO ACCESS CAMDEN CARRIAGE SIDINGS. WMT TO STABLE IN AN ADDITIONAL PLATFORM AT EUSTON DUE TO EXTENDED NBS WEEK NORTH OF HARLESDEN. AVANTI TO OUTSTABLE ADDITIONAL 3 X SETS AT EUSTON</p> <p>0050 SUN TO 0800 SUN STABLED AC TRACTION AT EUSTON STATION, UP SIDINGS 1 & 2, MIDDLE SIDINGS 1 & 2 AND CAMDEN CARRIAGE SIDINGS TO HAVE PANTOGRAPHS LOWERED.</p>		

SECTION B - ENGINEERING ARRANGEMENTS.

At or Between	Lines Affected	Remarks
---------------	----------------	---------

EA1310 CAMDEN ROAD WEST JUNCTION TO RICHMOND - Continued

ITEM 183 CONTINUED

LINE CLEAR VERIFICATION (LCV) PROCESS APPLIES WITHIN THIS POSSESSION.

STAFF TO BE BOOKED TO RESET AXLE COUNTERS AS REQUIRED BEFORE POSSESSION IS GIVEN UP.

NOTE: NO PROTECTION WILL BE PLACED AT WM1181#, WM1183# DUE TO STABLING AND ARRIVAL SIDINGS / STABLING AND DEPARTURE SIDINGS POSSESSION ACTING AS PROTECTION. WM1181#, WM1183# ARE ONLY PUBLISHED TO SHOW POSSESSION LIMITS. STABLING AND ARRIVAL SIDINGS / STABLING AND DEPARTURE SIDINGS TAKEN UNDER P2026/4255519. OTP TO TRAVEL BETWEEN SIDINGS POSSESSION AND T3 POSSESSION.

POSSESSION TAKEN AROUND THE FOLLOWING TRAINS:-

- 6R01 AT SIGNAL WM312 ON THE UP SLOW LINE
- 6C30 AT SIGNAL WM318 ON THE UP SLOW LINE
- 6G50 AT SIGNAL WM330 ON THE UP SLOW LINE
- 6G51 AT SIGNAL WM332 ON THE UP SLOW LINE

SUNDAY 03 MAY

Ref. No. P2026/4148332 Repeated item, please see details under route EA1320

Item
215

SUNDAY 03 MAY

Ref. No. P2026/4222601 Possession Manager Anglia IMDM Tottenham Hale

Item 184	Gospel Oak Jn and West Hampstead	Down and Up North London Line Blockage + EPR	0055 SUN	to SUN	0810 SUN	Patrolling 1m25ch and 2m55ch W2026/11167894
-------------	-------------------------------------	---	-------------	-----------	-------------	---

PROTECTION LIMITS

Down North London: NL1017 to NL1023
Up North London: NL1018 to NL1012

GENERAL REMARKS

W/11819184 INCLUDES ADDITIONAL WORKSITE MILEAGE OF 0M 04CH TO 0M 53CH ON THE GOJ

SUNDAY 03 MAY

Ref. No. P2026/4389697 Possession Manager AtkinsRealis .

Item 185	Acton Central and Gunnersbury Jn	Down/Down Richmond Module TS11 Section 3	0110 SUN	to SUN	0700 SUN	Resignalling Work 0m0ch and 0m0ch W2026/11897132
		Up Richmond/Up Module TS11 Section 3	0110 SUN	to SUN	0700 SUN	
	South Acton Jn and New Kew Jn	Down Kew/Down Kew Spur Module TS11 Section 3	0110 SUN	to SUN	0700 SUN	

SECTION B - ENGINEERING ARRANGEMENTS.

At or Between	Lines Affected	Remarks
<u>EA1310 CAMDEN ROAD WEST JUNCTION TO RICHMOND - Continued</u>		
<u>ITEM 185 CONTINUED</u>		
	Up Kew Spur/Up Kew Module TS11 Section 3	0110 to 0700 SUN SUN
Kew East Jn and Old Kew Jn	Down Kew Branch Module TS11 Section 3	0110 to 0700 SUN SUN
	Up Kew Branch Module TS11 Section 3	0110 to 0700 SUN SUN
Barnes Jn and Brentford	Down Hounslow Module TS11 Section 3	0110 to 0700 SUN SUN
	Up Hounslow Module TS11 Section 3	0110 to 0700 SUN SUN

ISOLATION OF ELECTRICAL SECTIONS

CURRENT WILL NOT BE AFFECTED

PROTECTION LIMITS

Down/Down Richmond: Beyond AW101 to Approach GB5

Up Richmond/Up: Beyond AW108 to Approach AW102

Down Kew/Down Kew Spur: - to -

Up Kew Spur/Up Kew: - to -

Down Kew Branch: - to -

Up Kew Branch: - to -

Down Hounslow: Beyond W2584Dia (Up Windsor Slow) (W523) to Approach BEF2353

Up Hounslow: Beyond BEF2350 to Approach W550

GENERAL REMARKS

ITEM APPEARS IN WESSEX AND ANGLIA WONS. ALL CONCERNED MUST COME TO A CLEAR UNDERSTANDING AS TO WHICH WON THEY ARE REFERRING.

MONDAY 04 MAY

Ref. No. P2026/4375755 Possession Manager Aureos Rail

Item 186	Acton Wells Jn and South Acton	Down and Up North London Line Blockage	0200 to 0330 MON MON	Major Projects 1m5ch and 1m73ch W2026/11902268
	Kensal Green Jn and Harlesden Jn	Down and Up City Line BLOCKED To Electric Trains	0200 to 0330 MON MON	
	Acton Wells Jn and Acton East	Down and Up Poplar BLOCKED To Electric Trains	0200 to 0330 MON MON	
	Kensal Green Jn	Reversing Siding BLOCKED To Electric Trains	0200 to 0330 MON MON	
	Kensal Green Jn and Willesden Junction High Level	Willesden Turnback Siding BLOCKED To Electric Trains	0200 to 0330 MON MON	
	Acton Wells Jn and Gospel Oak Jn	Up North London BLOCKED To Electric Trains	0200 to 0330 MON MON	

SECTION B - ENGINEERING ARRANGEMENTS.

At or Between	Lines Affected	Remarks
<u>EA1310 CAMDEN ROAD WEST JUNCTION TO RICHMOND - Continued</u>		
<u>ITEM 191 CONTINUED</u>		
Gospel Oak Jn and Junction Road Jn	Down and Up T&H Line Blockage (Between Trains) + EPR	0020 to 0500 TUE TUE

PROTECTION LIMITS

Down North London: NL1011 to NL1015
 Up North London: NL1010 to NL1008
 Down T&H: Approach NL401A pts
 Up T&H: Beyond NL1302

TUESDAY 05 MAY

Ref. No. P2026/4257044 Possession Manager Anglia IMDM Tottenham Hale

Item 192	South Acton Jn and Richmond	Down and Up Richmond Line Blockage +Detonators	0115 to 0510 TUE TUE	Track Maintenance 2m52ch and 12m39ch W2026/11553825
	Richmond	Platforms 3-7 Line Blockage +Detonators	0115 to 0510 TUE TUE	
	Network Rail / LUL (District Line) Boundary and Gunnersbury Jn	Eastbound District Line Line Blockage +Detonators	0115 to 0510 TUE TUE	
		Westbound District Line Line Blockage +Detonators	0115 to 0510 TUE TUE	
	Acton Central and South Acton Jn	Down North London BLOCKED To D/C Electric Trains	0115 to 0510 TUE TUE	
		Up North London BLOCKED To D/C Electric Trains	0115 to 0510 TUE TUE	

ISOLATION OF ELECTRICAL SECTIONS

0115 TUE TO 0510 TUE: 950,951
 ISOLATION REF...TN02

0115 TUE TO 0510 TUE: 228,229,230,231

PROTECTION LIMITS

Down Richmond/Platforms 3-7 (Richmond): AW202 pts to Buffer Stops Platforms 3-7 Richmond
 Platforms 3-7 (Richmond)/Up Richmond: Buffer Stops Platforms 3-7 Richmond to Fixed Diamond Crossing on
 Approach AW203 pts
 Eastbound District Line: Approach WK11A
 Westbound District Line: Beyond GB1

TRAFFIC REMARKS

ONE PLATFORM AT RICHMOND TO BE KEPT CLEAR IN THE WTT BASE PLAN BETWEEN 0015 AND 0500
 TUESDAY TO FRIDAY FOR TRACK INSPECTIONS/OTHER MAINTENANCE WORKS. STABLING PLAN TO BE
 AMENDED UNDER LOCAL ARRANGEMENT WITH THE SIGNALLER IF REQUIRED

SECTION B - ENGINEERING ARRANGEMENTS.

At or Between	Lines Affected	Remarks
---------------	----------------	---------

EA1310 CAMDEN ROAD WEST JUNCTION TO RICHMOND - Continued

TUESDAY 05 to WEDNESDAY 06 MAY

Ref. No. P2026/4363488 Possession Manager Anglia IMDM Tottenham Hale

Item 193	Acton Central and South Acton Jn	Down and Up Line Blockage (Between Trains)	2300 TUE	to 0110 WED	Patrolling 1m73ch and 2m65ch W2026/11791436
	South Acton Jn and Gunnersbury Jn	Down and Up Richmond Line Blockage (Between Trains)	2300 TUE	to 0110 WED	
	South Acton Jn and Kew East Jn	Down and Up Kew Line Blockage (Between Trains)	2300 TUE	to 0110 WED	

PROTECTION LIMITS

Down/Down Richmond: AW101 to GB5
 Up Richmond/Up: AW108 to AW102
 Down Kew: Approach AW111
 Up Kew: Beyond AW110

WEDNESDAY 06 MAY

Ref. No. P2026/4185508 Possession Manager West Coast South (IQR3) Route Businesses EW

Item 194	South Hampstead and Watford Junction	Down and Up DC Electric Possession (T3-A)	0100 WED	to 0500 WED	Other E&P Work 2m59ch and 17m30ch W2026/11392126 Major Projects HS2 2m59ch and 4m20ch W2026/11938992 Track Maintenance 2m59ch and 4m20ch W2026/11446780 S&T Maintenance 2m59ch and 8m0ch W2026/11454442 Survey Work 2m59ch and 12m40ch W2026/11454364 S&T Renewal 2m59ch and 17m30ch W2026/11881797 URFDO Inspections 2m59ch and 17m30ch W2026/11454372 Cable Work 4m1ch and 5m9ch W2026/11934954 Track Maintenance 4m20ch and 6m60ch W2026/11454180 P & D Maintenance 4m41ch and 4m62ch W2026/11864531 Major Projects 6m8ch and 8m9ch W2026/11861442
	Willesden Jn Low Level	Bay Platform Possession (T3-A)	0100 WED	to 0500 WED	
	Watford Junction	Platforms 1 to 4 Possession (T3-A)	0100 WED	to 0500 WED	
	Kensal Green Jn and Willesden Suburban Jn	Down and Up New Line Possession (T3-A)	0100 WED	to 0500 WED	
	Stonebridge Park and LUL Depot	Road No. 21 Possession (T3-A)	0100 WED	to 0500 WED	
		Road No. 22 Possession (T3-A)	0100 WED	to 0500 WED	

SECTION B - ENGINEERING ARRANGEMENTS.

At or Between	Lines Affected	Remarks
---------------	----------------	---------

EA1310 CAMDEN ROAD WEST JUNCTION TO RICHMOND - Continued

WEDNESDAY 06 MAY

Ref. No. P2026/4381791 Possession Manager Railscape Limited

Item 195	Willesden Junction High Level and Willesden High Level Jn	Down and Up North London Line Blockage (Between Trains)	0100 to 0500 WED WED	Litter / Graffiti Clearance 5m30ch and 5m45ch W2026/11910205
----------	---	---	-------------------------	--

PROTECTION LIMITS

Down North London : NL218B pts to NL222 pts

Up North London : NL221 pts to NL219B pts

WEDNESDAY 06 MAY

Ref. No. P2026/4253141 Possession Manager West Coast South (IQR3) Route Businesses EW

Item 196	North Pole Jn and Willesden No.7 Jn	Down West London/Relief Line Possession	0050 to 0500 WED WED	Arc Repairs 5m62ch and 0m51ch W2026/11308578
		Up West London/Relief Line Possession	0050 to 0500 WED WED	PL Tamping 5m62ch and 0m50ch W2026/11745884
	Mitre Bridge Jn and Willesden High Level Jn	Down and Up High Level Possession	0050 to 0500 WED WED	S&T Maintenance 5m62ch and 0m51ch W2026/11773426
	Mitre Bridge Jn and Acton Wells Jn	Shunt Neck Possession	0050 to 0500 WED WED	Survey Work 5m65ch and 0m51ch W2026/11815507
		Up & Down South West Possession	0050 to 0500 WED WED	
		Up & Down South West Goods Possession	0050 to 0500 WED WED	
		Down and Up South West Possession	0050 to 0500 WED WED	

PROTECTION LIMITS

Down West London / Down Willesden Relief: Beyond TVC344 pts# to Approach WM817#

Up Willesden Relief / Up West London: Beyond WM820# to TVC818#

Down High Level Beyond: NL222 pts#

Up High Level: Approach NL1048#

Mitre Bridge Neck, Up & Down South West, Up & Down South West Goods, Down South West, Up South West:

Bufferstops Mitre Bridge Neck to Approach AW149#, AW150#

SECTION B - ENGINEERING ARRANGEMENTS.

At or Between	Lines Affected	Remarks
<u>EA1310 CAMDEN ROAD WEST JUNCTION TO RICHMOND - Continued</u>		
<u>ITEM 196 CONTINUED</u>		

TRAFFIC REMARKS

NO ACCESS BETWEEN KENSINGTON OLYMPIA AND NORTH LONDON LINES VIA MITRE BRIDGE.
 NO ACCESS BETWEEN SOUTH WEST LINES AND WCML AT WEST LONDON JN. TRAINS TO TRAVEL VIA GOSPEL OAK.
 ROUTE AVAILABLE FOR CHANNEL TUNNEL SERVICES BETWEEN SOUTHERN REGION AND WEMBLEY YARD VIA KEW AND ACTON CANAL WHARF JN.
 NO ACCESS SOUTH END WILLESDEN EURO TERMINAL. WILLESDEN EURO TERMINAL DEPOT SHUNTS AUTHORISED UP TO WM1188.
 ACCESS EUROTERRMINAL AND ACTON RECEPTION LINES 1 & 2 AT NORTH END ONLY.
 NO ACCESS OLD OAK (POWERDAY), SOUTH WEST LINES AND SOUTH WEST SIDINGS.
 TRAINS TO RUN VIA ACTON WELLS, ACTON CANAL WHARF, WILLESDEN NO7 AND WEMBLEY YARD TO RUN ROUND OR REVERSE.

GENERAL REMARKS

LEVEL CROSSINGS AFFECTED BY THE WORK TAKING PLACE WITHIN THIS POSSESSION.
 Mitre Bridge LC (CCTV) (5m72ch). Protecting signals: WM811 (Down West London), WM812 (Up West London), WM622 (Up & Down South West).
 To be Staffed when affected by the works of W/11308578. Work Owner to resource.

LEVEL CROSSINGS WITHIN THIS POSSESSION WHICH ARE NOT AFFECTED BY THE WORK:-
 NONE.

POSSESSION TAKEN AROUND THE FOLLOWING TRAIN:-
 6J62 AT SIGNAL WM814 ON THE UP WILLESDEN RELIEF LINE

WEDNESDAY 06 MAY

Ref. No. P2026/4257045 Possession Manager Anglia IMDM Tottenham Hale

Item 197	South Acton Jn and Richmond	Down and Up Richmond Line Blockage +Detonators	0115 to 0510 WED WED	Track Maintenance 2m52ch and 12m39ch W2026/11553826 Station Work 9m76ch and 12m39ch W2026/11575698
	Richmond	Platforms 3-7 Line Blockage +Detonators	0115 to 0510 WED WED	
	Network Rail / LUL (District Line) Boundary and Gunnersbury Jn	Eastbound District Line Line Blockage +Detonators	0115 to 0510 WED WED	
		Westbound District Line Line Blockage +Detonators	0115 to 0510 WED WED	
	Acton Central and South Acton Jn	Down North London TRAINS BLOCKED To D/C Electric	0115 to 0510 WED WED	
		Up North London TRAINS BLOCKED To D/C Electric	0115 to 0510 WED WED	

ISOLATION OF ELECTRICAL SECTIONS

0115 WED TO 0510 WED: 950,951
 ISOLATION REF...TN03

0115 WED TO 0510 WED: 228,229,230,231

SECTION B - ENGINEERING ARRANGEMENTS.

At or Between	Lines Affected	Remarks
<u>EA1310 CAMDEN ROAD WEST JUNCTION TO RICHMOND - Continued</u>		
<u>ITEM 197 CONTINUED</u>		

PROTECTION LIMITS

Down Richmond/Platforms 3-7 (Richmond): AW202 pts to Buffer Stops Platforms 3-7 Richmond
 Platforms 3-7 (Richmond)/Up Richmond: Buffer Stops Platforms 3-7 Richmond to Fixed Diamond Crossing on Approach AW203 pts
 Eastbound District Line: Approach WK11A
 Westbound District Line: Beyond GB1

TRAFFIC REMARKS

NO TRAINS TO BE STABLED IN RICHMOND PLATFORM 5

ARL TO STABLE IN RICHMOND PLATFORM 7 VICE PLATFORM 5

WEDNESDAY 06 MAY

Ref. No. P2026/4213703 Possession Manager Area Planning Croydon (NetOps)

Item 198	Latchmere No.2 Jn and North Pole Jn	Down & Up West London Possession	0050 to 0500 WED WED	Track Maintenance 0m76ch and 5m20ch W2026/11407758
	Kensington Olympia	Olympia Platform Loop Possession	0050 to 0500 WED WED	Drainage Inspection 0m76ch and 5m20ch W2026/11732606 S&T Maintenance 0m76ch and 5m20ch W2026/11541015 Renew Pads / Nylons 0m78ch and 5m20ch W2026/11671502 S&T Renewal 3m0ch and 3m60ch W2026/11869330 Mobile Maintenance Train 4m51ch and 4m71ch W2026/11870786

ISOLATION OF ELECTRICAL SECTIONS

CURRENT WILL BE AFFECTED

PROTECTION LIMITS

Down West London Line: Beyond TVC295pts# to Approach TVC340pts#
 Up West London Line: Beyond TVC341pts# to Approach TVC296pts#
 Olympia Platform Loop:

TRAFFIC REMARKS

DOMESTIC FREIGHT DIVERTED VIA KEW

CHANNEL TUNNEL FREIGHT TO RUN VIA KEW AND MAIDSTONE EAST

GENERAL REMARKS

POSSESSION TAKEN AROUND:
 MMT AT SIGNAL TVC811, UP WEST LONDON LINE AT SHEPHERDS BUSH.

POSSESSION GIVEN UP AROUND:
 MMT AT SIGNAL TVC811, UP WEST LONDON LINE AT SHEPHERDS BUSH.

SECTION B - ENGINEERING ARRANGEMENTS.

At or Between	Lines Affected	Remarks
---------------	----------------	---------

EA1310 CAMDEN ROAD WEST JUNCTION TO RICHMOND - Continued**THURSDAY 07 MAY**

Ref. No. P2026/4223140 Repeated item, please see details under route EA1320

Item
223**THURSDAY 07 MAY**

Ref. No. P2026/4381784 Possession Manager Railscape Limited

Item 199	Gospel Oak Jn and Kensal Rise	Down and Up North London Line Blockage (Between Trains)	0030 THU	to THU	0500 THU	Litter / Graffiti Clearance 1m40ch and 4m51ch W2026/11912544
-------------	----------------------------------	--	-------------	-----------	-------------	--

PROTECTION LIMITS

Down North London: NL1015 to NL1037

Up North London: NL1034 to NL1010

THURSDAY 07 MAY

Ref. No. P2026/4253139 Possession Manager West Coast South (IQR3) Route Businesses EW

Item 200	South Hampstead and Watford Junction	Down and Up DC Electric Possession	0100 THU	to THU	0500 THU	Unload CWR 3m35ch and 5m40ch W2026/11428778
	Willesden Jn Low Level	Bay Platform Possession	0100 THU	to THU	0500 THU	Other E&P Work 5m45ch and 17m30ch W2026/11392127
	Watford Junction	Platforms 1 to 4 Possession	0100 THU	to THU	0500 THU	S&T Maintenance 5m45ch and 8m0ch W2026/11454443
	Kensal Green Jn and Willesden Suburban Jn	Down and Up New Line Possession	0100 THU	to THU	0500 THU	S&T Renewal 5m45ch and 17m30ch W2026/11881799
	Stonebridge Park and LUL Depot	Road No. 21 Possession	0100 THU	to THU	0500 THU	URFDO Inspections 5m45ch and 17m30ch W2026/11454373
		Road No. 22 Possession	0100 THU	to THU	0500 THU	Survey Work 6m60ch and 12m40ch W2026/11454365
						Track Maintenance 6m60ch and 12m40ch W2026/11454435
						S&T Maintenance 7m0ch and 17m30ch W2026/11454361
						Survey Work 12m36ch and 17m30ch W2026/11454369
						Remove Rail Defects 12m36ch and 17m30ch W2026/11454439
						Cable Work 14m6ch and 17m30ch W2026/11953383

SECTION B - ENGINEERING ARRANGEMENTS.

At or Between	Lines Affected	Remarks
<u>EA1310 CAMDEN ROAD WEST JUNCTION TO RICHMOND - Continued</u>		
<u>ITEM 200 CONTINUED</u>		

ISOLATION OF ELECTRICAL SECTIONS

0100 THU TO 0500 THU

905 to 922 Complete

0100 THU TO 0415 THU

923 to 924 Complete

PROTECTION LIMITS

Down DC Electric, Willesden Jn LL Bay Platform, Watford Junction Platforms 1 to 4, Down New Line: Beyond WS3#, WS23# to Bufferstops Willesden Jn LL Bay Platform, Bufferstops Watford Junction Platforms 1 to 4

Watford Junction Platforms 1 to 4, Up DC Electric, Willesden Jn LL Bay Platform, Up New Line: Bufferstops Watford Junction Platforms 1 to 4, Bufferstops Willesden Jn LL Bay Platform to Approach WM904#, NL1044#

LUL Depot Reception Road 21: Beyond WS32#

LUL Depot Reception Road 22: Beyond WS34#

TRAFFIC REMARKS

NO DC ACCESS WILLESDEN TMD.

NO ACCESS STONEBRIDGE PARK LUL DEPOT. NO FACILITY TO SHUNT LUL DEPOT VIA RECEPTION SIDINGS 21 & 22.

WATFORD JUNCTION PLATFORMS 1 TO 4 AVAILABLE FOR STABLING.

GENERAL REMARKS

LINE CLEAR VERIFICATION (LCV) PROCESS APPLIES WITHIN THIS POSSESSION.

POSSESSION TAKEN AROUND THE FOLLOWING TRAIN:-
6R60 AT SIGNAL WS25 ON THE DOWN DC ELECTRIC LINE

POSSESSION GIVEN UP AROUND THE FOLLOWING TRAIN:-
6R60 AT SIGNAL WS4 ON THE UP DC ELECTRIC LINE

THURSDAY 07 MAY

Ref. No. P2026/4253142 Possession Manager West Coast South (IQR3) Route Businesses EW

Item 201	North Pole Jn and Willesden No.7 Jn	Down West London/Relief Line Possession	0050 THU	to	0500 THU	Arc Repairs 5m62ch and 0m51ch W2026/11308695 Survey Work 5m62ch and 0m50ch W2026/11816466 S&T Maintenance 5m62ch and 0m51ch W2026/11773600 PL Tamping 5m65ch and 0m51ch W2026/11745804
		Up West London/Relief Line Possession	0050 THU	to	0500 THU	
	Mitre Bridge Jn and Willesden High Level Jn	Down and Up High Level Possession	0050 THU	to	0500 THU	
		Shunt Neck Possession	0050 THU	to	0500 THU	
	Mitre Bridge Jn and Acton Wells Jn	Up & Down South West Possession	0050 THU	to	0500 THU	
		Up & Down South West Goods Possession	0050 THU	to	0500 THU	
	Down and Up South West Possession	0050 THU	to	0500 THU		

SECTION B - ENGINEERING ARRANGEMENTS.

At or Between	Lines Affected	Remarks
<u>EA1310 CAMDEN ROAD WEST JUNCTION TO RICHMOND - Continued</u>		
<u>ITEM 201 CONTINUED</u>		

PROTECTION LIMITS

Down West London / Down Willesden Relief: Beyond TVC344 pts# to Approach WM817#
 Up Willesden Relief / Up West London: Beyond WM820# to TVC818#
 Down High Level Beyond: NL222 pts#
 Up High Level: Approach NL1048#
 Mitre Bridge Neck, Up & Down South West, Up & Down South West Goods, Down South West, Up South West:
 Bufferstops Mitre Bridge Neck to Approach AW149#, AW150#

TRAFFIC REMARKS

NO ACCESS BETWEEN KENSINGTON OLYMPIA AND NORTH LONDON LINES VIA MITRE BRIDGE.
 NO ACCESS BETWEEN SOUTH WEST LINES AND WCML AT WEST LONDON JN. TRAINS TO TRAVEL VIA GOSPEL OAK.
 ROUTE AVAILABLE FOR CHANNEL TUNNEL SERVICES BETWEEN SOUTHERN REGION AND WEMBLEY YARD VIA KEW AND ACTON CANAL WHARF JN.
 NO ACCESS SOUTH END WILLESDEN EURO TERMINAL. WILLESDEN EURO TERMINAL DEPOT SHUNTS AUTHORISED UP TO WM1188.
 ACCESS EUROTERRMINAL AND ACTON RECEPTION LINES 1 & 2 AT NORTH END ONLY.
 NO ACCESS OLD OAK (POWERDAY), SOUTH WEST LINES AND SOUTH WEST SIDINGS.
 TRAINS TO RUN VIA ACTON WELLS, ACTON CANAL WHARF, WILLESDEN NO7 AND WEMBLEY YARD TO RUN ROUND OR REVERSE.

GENERAL REMARKS

LEVEL CROSSINGS AFFECTED BY THE WORK TAKING PLACE WITHIN THIS POSSESSION.
 Mitre Bridge LC (CCTV) (5m72ch). Protecting signals: WM811 (Down West London), WM812 (Up West London), WM622 (Up & Down South West).
 To be Staffed when affected by the works of W/11308695. Work Owner to resource.

LEVEL CROSSINGS WITHIN THIS POSSESSION WHICH ARE NOT AFFECTED BY THE WORK:-
 NONE.

POSSESSION TAKEN AROUND THE FOLLOWING TRAIN:-
 6J62 AT SIGNAL WM815 ON THE DOWN WILLESDEN RELIEF LINE

THURSDAY 07 MAY

Ref. No. P2026/4236216 Possession Manager Western East IMDM

Item 202	Acton East	Reception 1 Line Blockage	0750 to 0850 THU THU	Permanent Way Inspection 0m39ch and 4m20ch W2026/11235234
		Reception 2 Line Blockage	0750 to 0850 THU THU	
		Reception 3 Line Blockage	0750 to 0850 THU THU	
Acton Wells Jn and Acton West	Down Poplar Line Blockage (Between Trains) + EPR	0750 to 0850 THU THU		
Acton East (inc.) and Acton Wells Jn	Up Poplar Line Blockage + EPR	0750 to 0850 THU THU		

SECTION B - ENGINEERING ARRANGEMENTS.

At or Between	Lines Affected	Remarks
<u>EA1310 CAMDEN ROAD WEST JUNCTION TO RICHMOND - Continued</u>		
<u>ITEM 202 CONTINUED</u>		

PROTECTION LIMITS

Up Poplar: Beyond SN182 to Approach AW146
 Reception 1: SN184 to Stopblocks Beyond SN6135
 Reception 2: SN188 to Stopblocks Beyond SN6135
 Reception 3: SN180 to Stopblocks Beyond SN6135
 Protecting Signals: SN180, SN182, SN184, SN188, SN177, SN6128, SN6131, SN6135

Down Poplar: Beyond AW588Cpts to Approach SN197
 Protecting Signals: AW147 AW149 AW150 AW151 SN186 SN6128, SN6131

THURSDAY 07 MAY

Ref. No. P2026/4257025 Possession Manager Anglia IMDM Tottenham Hale

Item 203	South Acton Jn and Richmond	Down and Up Richmond Line Blockage +Detonators	0115 THU	to	0510 THU	Track Maintenance 2m52ch and 12m39ch W2026/11553827 Station Work 9m76ch and 12m39ch W2026/11575791
	Richmond	Platforms 3-7 Line Blockage +Detonators	0115 THU	to	0510 THU	
	Network Rail / LUL (District Line) Boundary and Gunnersbury Jn	Eastbound District Line Line Blockage +Detonators	0115 THU	to	0510 THU	
		Westbound District Line Line Blockage +Detonators	0115 THU	to	0510 THU	
	Acton Central and South Acton Jn	Down North London TRAINS BLOCKED To D/C Electric	0115 THU	to	0510 THU	
		Up North London TRAINS BLOCKED To D/C Electric	0115 THU	to	0510 THU	

ISOLATION OF ELECTRICAL SECTIONS

0115 THU TO 0510 THU: 950,951
 ISOLATION REF...TN04

0115 THU TO 0510 THU: 228,229,230,231

PROTECTION LIMITS

Down Richmond/Platforms 3-7 (Richmond): AW202 pts to Buffer Stops Platforms 3-7 Richmond
 Platforms 3-7 (Richmond)/Up Richmond: Buffer Stops Platforms 3-7 Richmond to Fixed Diamond Crossing on Approach AW203 pts
 Eastbound District Line: Approach WK11A
 Westbound District Line: Beyond GB1

TRAFFIC REMARKS

NO TRAINS TO BE STABLED IN RICHMOND PLATFORM 6

SECTION B - ENGINEERING ARRANGEMENTS.

At or Between	Lines Affected	Remarks
<u>EA1310 CAMDEN ROAD WEST JUNCTION TO RICHMOND - Continued</u>		
THURSDAY 07 MAY		
Ref. No. P2026/4222534	Possession Manager	Anglia IMDM Tottenham Hale
Item 204	Richmond Platform 5 Line Blockage (Between Trains)	0900 to 1000 THU THU Patrolling 12m30ch and 12m39ch W2026/11167967
PROTECTION LIMITS		
Platform 5 (Richmond): GB107A pts to Buffer Stops Platform 5 Richmond		
THURSDAY 07 MAY		
Ref. No. P2026/4222574	Possession Manager	Anglia IMDM Tottenham Hale
Item 205	Richmond Platform 6 Line Blockage (Between Trains)	1000 to 1100 THU THU Patrolling 12m30ch and 12m39ch W2026/11168047
PROTECTION LIMITS		
Platform 6 (Richmond): GB107B pts to Buffer Stops Platform 6 Richmond		
THURSDAY 07 MAY		
Ref. No. P2026/4222535	Possession Manager	Anglia IMDM Tottenham Hale
Item 206	Richmond Platform 7 Line Blockage (Between Trains)	1100 to 1200 THU THU Patrolling 12m30ch and 12m39ch W2026/11168048
PROTECTION LIMITS		
Platform 7 (Richmond): GB108 pts to Buffer Stops Platform 7 Richmond		
THURSDAY 07 MAY		
Ref. No. P2026/4213721	Possession Manager	Area Planning Croydon (NetOps)
Item 207	Latchmere No.2 Jn and North Pole Jn Kensington Olympia	Down & Up West London Possession Olympia Platform Loop Possession
		0050 to 0500 THU THU 0050 to 0500 THU THU Track Maintenance 0m76ch and 5m20ch W2026/11407867 Drainage Inspection 0m76ch and 5m20ch W2026/11732673 S&T Maintenance 0m76ch and 5m20ch W2026/11541016 Renew Pads / Nylons 0m78ch and 5m20ch W2026/11671519 Litter / Graffiti Clearance 1m33ch and 1m53ch W2026/11587625

SECTION B - ENGINEERING ARRANGEMENTS.

At or Between	Lines Affected	Remarks
<u>EA1310 CAMDEN ROAD WEST JUNCTION TO RICHMOND - Continued</u>		
<u>ITEM 207 CONTINUED</u>		

Litter / Graffiti Clearance
 2m31ch and 2m51ch
 W2026/11587624
 S&T Renewal
 3m0ch and 3m60ch
 W2026/11869225
 Other E&P Work
 3m10ch and 4m0ch
 W2026/11869205
 Litter / Graffiti Clearance
 3m32ch and 3m52ch
 W2026/11587715
 Litter / Graffiti Clearance
 4m5ch and 4m25ch
 W2026/11587661

ISOLATION OF ELECTRICAL SECTIONS

CURRENT WILL BE AFFECTED

PROTECTION LIMITS

Down West London Line: Beyond TVC295pts# to Approach TVC340pts#

Up West London Line: Beyond TVC341pts# to Approach TVC296pts#

Olympia Platform Loop:

TRAFFIC REMARKS

DOMESTIC FREIGHT DIVERTED VIA KEW

CHANNEL TUNNEL FREIGHT TO RUN VIA KEW AND MAIDSTONE EAST

GENERAL REMARKS

POSSESSION TO BE TAKEN AROUND:

MMT AT TVC693 SIGNAL, ON THE DOWN WEST LONDON BETWEEN WEST BROMPTON AND KENSINGTON OLYMPIA.

POSSESSION TO BE GIVEN UP AROUND:

MMT AT TVC693 SIGNAL, ON THE DOWN WEST LONDON BETWEEN WEST BROMPTON AND KENSINGTON OLYMPIA

FRIDAY 08 MAY

Ref. No. P2026/4253140 Possession Manager West Coast South (IQR3) Route Businesses EW

Item 208	South Hampstead and Watford Junction	Down and Up DC Electric Possession (T3-A)	0100 FRI	to FRI	0500 FRI	Other E&P Work 2m59ch and 17m30ch W2026/11392128
	Willesden Jn Low Level	Bay Platform Possession (T3-A)	0100 FRI	to FRI	0500 FRI	Major Projects HS2 2m59ch and 4m20ch W2026/11938824
	Watford Junction	Platforms 1 to 4 Possession (T3-A)	0100 FRI	to FRI	0500 FRI	Track Maintenance 2m59ch and 4m20ch W2026/11446836
	Kensal Green Jn and Willesden Suburban Jn	Down and Up New Line Possession (T3-A)	0100 FRI	to FRI	0500 FRI	S&T Maintenance 2m59ch and 8m0ch W2026/11454444
	Stonebridge Park and LUL Depot	Road No. 21 Possession (T3-A)	0100 FRI	to FRI	0500 FRI	

SECTION B - ENGINEERING ARRANGEMENTS.

At or Between	Lines Affected	Remarks
<u>EA1310 CAMDEN ROAD WEST JUNCTION TO RICHMOND - Continued</u>		
<u>ITEM 208 CONTINUED</u>		

Road No. 22 Possession (T3-A)	0100 to 0500 FRI FRI	Survey Work 2m59ch and 12m40ch W2026/11454366 S&T Renewal 2m59ch and 17m30ch W2026/11881798 URFDO Inspections 2m59ch and 17m30ch W2026/11454374 Cable Work 4m1ch and 5m9ch W2026/11934956 Track Maintenance 4m20ch and 6m60ch W2026/11454432 P & D Maintenance 4m41ch and 4m62ch W2026/11864550 Track Maintenance 6m60ch and 12m40ch W2026/11454436 S&T Maintenance 7m0ch and 17m30ch W2026/11454362 Track Maintenance 12m36ch and 17m30ch W2026/11454440 Survey Work 12m36ch and 17m30ch W2026/11454370 Cable Work 14m6ch and 17m30ch W2026/11953384
----------------------------------	-------------------------	---

ISOLATION OF ELECTRICAL SECTIONS

0100 FRI TO 0500 FRI
905 to 922 Complete

0100 FRI TO 0415 FRI
923 to 924 Complete

PROTECTION LIMITS

Down DC Electric, Willesden Jn LL Bay Platform, Watford Junction Platforms 1 to 4, Down New Line: Beyond WS3, WS23# to Bufferstops Willesden Jn LL Bay Platform, Bufferstops Watford Junction Platforms 1 to 4
 Watford Junction Platforms 1 to 4, Up DC Electric, Willesden Jn LL Bay Platform, Up New Line: Bufferstops Watford Junction Platforms 1 to 4, Bufferstops Willesden Jn LL Bay Platform to Approach WM904, NL1044#
 LUL Depot Reception Road 21: Beyond WS32#
 LUL Depot Reception Road 22: Beyond WS34#

TRAFFIC REMARKS

NO DC ACCESS WILLESDEN TMD.
 NO ACCESS STONEBRIDGE PARK LUL DEPOT. NO FACILITY TO SHUNT LUL DEPOT VIA RECEPTION SIDINGS 21 & 22.
 WATFORD JUNCTION PLATFORMS 1 TO 4 AVAILABLE FOR STABLING.

GENERAL REMARKS

LINE CLEAR VERIFICATION (LCV) PROCESS APPLIES WITHIN THIS POSSESSION.

SECTION B - ENGINEERING ARRANGEMENTS.

At or Between	Lines Affected	Remarks
---------------	----------------	---------

EA1310 CAMDEN ROAD WEST JUNCTION TO RICHMOND - Continued

ITEM 208 CONTINUED

SIGNALLING EQUIPMENT TO BE ACTIVATED OR CONTROLS APPLIED, ACTIVATION CODE REF No.Â 2627
WK05 MD120 TF P4253140

THIS POSSESSION IS BEING DELIVERED UNDER T3-A POSSESSION PROCESS

FRIDAY 08 MAY

Ref. No. P2026/4253143 Possession Manager West Coast South (IQR3) Route Businesses EW

Item 209	North Pole Jn and Willesden No.7 Jn	Down West London/Relief Line Possession	0050 FRI	to	0500 FRI	Remove Rail Defects 5m62ch and 0m51ch W2026/11308696 Survey Work 5m62ch and 0m50ch W2026/11816467 S&T Maintenance 5m62ch and 0m51ch W2026/11773427 PL Tamping 5m65ch and 0m51ch W2026/11745866
		Up West London/Relief Line Possession	0050 FRI	to	0500 FRI	
	Mitre Bridge Jn and Willesden High Level Jn	Down and Up High Level Possession	0050 FRI	to	0500 FRI	
	Mitre Bridge Jn and Acton Wells Jn	Shunt Neck Possession	0050 FRI	to	0500 FRI	
		Up & Down South West Possession	0050 FRI	to	0500 FRI	
		Up & Down South West Goods Possession	0050 FRI	to	0500 FRI	
		Down and Up South West Possession	0050 FRI	to	0500 FRI	

PROTECTION LIMITS

Down West London / Down Willesden Relief: Beyond TVC344 pts# to Approach WM817#
Up Willesden Relief / Up West London: Beyond WM820# to TVC818#
Down High Level Beyond: NL222 pts#
Up High Level: Approach NL1048#
Mitre Bridge Neck, Up & Down South West, Up & Down South West Goods, Down South West, Up South West: Bufferstops Mitre Bridge Neck to Approach AW149#, AW150#

TRAFFIC REMARKS

NO ACCESS BETWEEN KENSINGTON OLYMPIA AND NORTH LONDON LINES VIA MITRE BRIDGE.
NO ACCESS BETWEEN SOUTH WEST LINES AND WCML AT WEST LONDON JN. TRAINS TO TRAVEL VIA GOSPEL OAK.
ROUTE AVAILABLE FOR CHANNEL TUNNEL SERVICES BETWEEN SOUTHERN REGION AND WEMBLEY YARD VIA KEW AND ACTON CANAL WHARF JN.
NO ACCESS SOUTH END WILLESDEN EURO TERMINAL. WILLESDEN EURO TERMINAL DEPOT SHUNTS AUTHORISED UP TO WM1188.
ACCESS EUROTERRMINAL AND ACTON RECEPTION LINES 1 & 2 AT NORTH END ONLY.
NO ACCESS OLD OAK (POWERDAY), SOUTH WEST LINES AND SOUTH WEST SIDINGS.
TRAINS TO RUN VIA ACTON WELLS, ACTON CANAL WHARF, WILLESDEN NO7 AND WEMBLEY YARD TO RUN ROUND OR REVERSE.

GENERAL REMARKS

LEVEL CROSSINGS AFFECTED BY THE WORK TAKING PLACE WITHIN THIS POSSESSION.
Mitre Bridge LC (CCTV) (5m72ch). Protecting signals: WM811 (Down West London), WM812 (Up West London), WM622 (Up & Down South West).
To be Staffed when affected by the works of W/11308696. Work Owner to resource.

SECTION B - ENGINEERING ARRANGEMENTS.

At or Between	Lines Affected	Remarks
---------------	----------------	---------

EA1310 CAMDEN ROAD WEST JUNCTION TO RICHMOND - Continued

ITEM 209 CONTINUED

LEVEL CROSSINGS WITHIN THIS POSSESSION WHICH ARE NOT AFFECTED BY THE WORK:-
NONE.

POSSESSION TAKEN AROUND THE FOLLOWING TRAIN:-
6J62 AT SIGNAL WM626 ON THE UP SOUTH WEST LINE

FRIDAY 08 MAY

Ref. No. P2026/4257027 Possession Manager Anglia IMDM Tottenham Hale

Item 210	South Acton Jn and Richmond	Down and Up Richmond Line Blockage +Detonators	0115 FRI	to	0510 FRI	Track Maintenance 2m52ch and 12m39ch W2026/11553828 Station Work 9m76ch and 12m39ch W2026/11575798
	Richmond	Platforms 3-7 Line Blockage +Detonators	0115 FRI	to	0510 FRI	
	Network Rail / LUL (District Line) Boundary and Gunnersbury Jn	Eastbound District Line Line Blockage +Detonators	0115 FRI	to	0510 FRI	
		Westbound District Line Line Blockage +Detonators	0115 FRI	to	0510 FRI	
	Acton Central and South Acton Jn	Down North London TRAINS BLOCKED To D/C Electric	0115 FRI	to	0510 FRI	
		Up North London TRAINS BLOCKED To D/C Electric	0115 FRI	to	0510 FRI	

ISOLATION OF ELECTRICAL SECTIONS

0115 FRI TO 0510 FRI: 950,951
ISOLATION REF...TN05

0115 FRI TO 0510 FRI: 228,229,230,231

PROTECTION LIMITS

Down Richmond/Platforms 3-7 (Richmond): AW202 pts to Buffer Stops Platforms 3-7 Richmond
Platforms 3-7 (Richmond)/Up Richmond: Buffer Stops Platforms 3-7 Richmond to Fixed Diamond Crossing on Approach AW203 pts
Eastbound District Line: Approach WK11A
Westbound District Line: Beyond GB1

TRAFFIC REMARKS

RICHMOND PLATFORM 7 TO BE CLEAR OF STABLED TRAINS

FRIDAY 08 MAY

Ref. No. P2026/4213689 Possession Manager Area Planning Croydon (NetOps)

Item 211	Latchmere No.2 Jn and North Pole Jn	Down & Up West London Possession	0050 FRI	to	0500 FRI	Track Maintenance 0m76ch and 5m20ch W2026/11407934
----------	-------------------------------------	----------------------------------	----------	----	----------	--

SECTION B - ENGINEERING ARRANGEMENTS.

At or Between	Lines Affected	Remarks
---------------	----------------	---------

EA1310 CAMDEN ROAD WEST JUNCTION TO RICHMOND - Continued

ITEM 212 CONTINUED

Kensal Green Jn	Reversing Siding Sidings Possession	2300 to 0200 FRI SAT
Kensal Green Jn and Willesden Junction High Level	Willesden Turnback Siding Sidings Possession	2300 to 0200 FRI SAT

PROTECTION LIMITS

Down North London: NL1037 to NL1047
 Up North London: NL1040 to NL1034
 Down New Line: Approach WS23
 Up New Line: Beyond NL1044
 Down City Line: Approach WM675
 Up City Line: Beyond WM672

GENERAL REMARKS

W/11786087 INCLUDES ADDITIONAL WORKSITE MILEAGE OF 0M 00CH TO 0M 21CH ON THE KGC/5M 10CH TO 5M 25CH ON THE KGW

FRIDAY 08 to SATURDAY 09 MAY

Ref. No. P2026/4332218 Possession Manager Anglia IMDM Tottenham Hale

Item 213	Willesden High Level Jn and Acton Central Acton Wells Jn and Acton Canal Wharf Jn Acton Wells Jn and West London Jn (Willesden) Acton Wells Jn and Acton East	Down and Up North London Line Blockage (Between Trains) Down and Up Goods Line Blockage (Between Trains) Up and Down South West Line Blockage (Between Trains) Down and Up Poplar Line Blockage (Between Trains)	2300 to 0300 FRI SAT 2300 to 0300 FRI SAT 2300 to 0300 FRI SAT 2300 to 0300 FRI SAT	Patrolling 0m57ch and 1m49ch W2026/11786105
----------	--	---	--	---

PROTECTION LIMITS

Down North London: AW147 to AW101
 Up North London: AW102 to NL1050
 Down Goods: Beyond AW151
 Up Goods: Approach ACW28
 Down South West: Beyond AW149
 Up South West: Beyond AW150
 Down Poplar: Approach SN177
 Up Poplar: Beyond SN8120B pts

GENERAL REMARKS

W/11786105 INCLUDES ADDITIONAL WORKSITE MILEAGE OF 0M75CH TO 0M77CH ON THE CAW/ 0M49CH TO 0M39CH ON THE AWL/ 7M06CH TO 7M04CH ON THE WAW

SECTION B - ENGINEERING ARRANGEMENTS.

At or Between	Lines Affected	Remarks
---------------	----------------	---------

EA1320 CAMDEN ROAD WEST JN TO STRATFORD**SATURDAY 02 to SUNDAY 03 MAY**

Ref. No. P2026/4257330 Possession Manager Railscape Limited

Item 214	Channelsea South Jn and Stratford	Down and Up North London Line Blockage + EPR	2054 SAT	to 0004 SUN	Track Maintenance 3m41ch and 3m74ch W2026/11698258 Station Work 3m50ch and 4m0ch W2026/11909988
	Stratford	Platforms 1-2 Line Blockage + EPR	2054 SAT	to 0004 SUN	

PROTECTION LIMITS

Down North London/Platform 1 (Stratford): NL1401 to Buffer Stops Platform 1 Stratford
Platform 2 (Stratford)/Up North London: Buffer Stops Platform 2 Stratford to NL1406

TRAFFIC REMARKS

TRAINS TO RUN TO / FROM STRATFORD PLATFORMS 10A AND 11 AS PER LTP

POSSESSION TO BE GIVEN UP IF STRATFORD PLATFORMS 10A AND 11 ARE UNAVAILABLE

TRACK MAINTENANCE AND BASIC VISUAL INSPECTIONS

NO OTHER WORKSITES TO LINK IN WITHOUT THE PRIOR PERMISSION OF IMDM TOTTENHAM HALE

NLL PLATINUM BLOCK

SATURDAY 02 to TUESDAY 05 MAY

Ref. No. P2026/4037930 Repeated item, please see details under route EA1310

Item 183

SUNDAY 03 MAY

Ref. No. P2026/4148332 Possession Manager Anglia IMDM Tottenham Hale

Item 215	Primrose Hill (closed) site of and Lea Jn	Up North London/Down North London (Eastbound) Possession	0045 SUN	to 0850 SUN	S&C Unit Renewal (Maintenance Only) 1m2ch and 3m0ch W2026/11553969 Patrolling 1m2ch and 3m70ch W2026/11359212 P & D Maintenance 1m3ch and 3m0ch W2026/11792838 Off Track Work 1m3ch and 3m0ch W2026/11914383 PL Grinding Train 1m21ch and 3m5ch W2026/11491790
	Lea Jn and Primrose Hill (closed) site of Camden Road East Jn and Westbourne Road Jn	Up North London/Down North London (Westbound) Possession	0045 SUN	to 0850 SUN	
	Westbourne Road Jn and Camden Road East Jn	Down North London Relief Possession	0045 SUN	to 1100 SUN	
	Gospel Oak Jn and Camden Road West Jn	Up North London Reversible Possession	0045 SUN	to 1100 SUN	
		Down and Up North London Possession	0045 SUN	to 0850 SUN	

SECTION B - ENGINEERING ARRANGEMENTS.

At or Between	Lines Affected	Remarks
<u>EA1320 CAMDEN ROAD WEST JN TO STRATFORD - Continued</u>		
<u>ITEM 215 CONTINUED</u>		
Camden Road Central Jn and Copenhagen Jn	North London Incline Possession	0045 to 1100 SUN SUN
	Silo Curve Possession	0045 to 1100 SUN SUN
Highbury Vale Jn and Canonbury West Jn	Up/Down Canonbury Possession	0045 to 0850 SUN SUN
Navarino Road Jn	Graham Road Curve Possession	0045 to 0850 SUN SUN
Primrose Hill (closed) site of and Canonbury West Jn	Up North London/Down North London (Eastbound) Possession	0850 to 1100 SUN SUN
Canonbury West Jn and Primrose Hill (closed) site of	Up North London/Down North London (Westbound) Possession	0850 to 1100 SUN SUN
Gospel Oak and Camden Road West Jn	Down and Up North London Possession	0850 to 1100 SUN SUN
		S&C Tamping 1m66ch and 1m21ch W2026/11486580 Patrolling 3m70ch and 3m5ch W2026/11167897 Structures Examination 4m59ch and 1m65ch W2026/11537351 OHL Work (Maintenance) 5m29ch and 4m20ch W2026/11753630

ISOLATION OF ELECTRICAL SECTIONS

0045 SUN TO 0850 SUN: AC-3,AC-4,438,439,IN-1
ISOLATION REF...TN06

SUPERSEDING ISOLATION SUN 0850

0850 SUN TO 1100 SUN: AC-3,AC-4,438CEFGY,439ABCD
ISOLATION REF...TN07

PROTECTION LIMITS

0045 TO 0850 SUN

Up North London (Primrose Hill)/Down North London/Down North London Relief: NL1202# to NL1285#

Up North London/Up North London Reversible/Down North London (Primrose Hill): NL1284# to WM801#

Down North London: Approach NL1011#

Up North London: Beyond Fixed Diamond Crossing Beyond NL205# pts

North London Incline: Approach YA3041#

Silo Curve: Beyond NL3112# pts

Up/Down Canonbury: Beyond NL1243#

Graham Road Curve: Beyond NL1268#

0850 TO 1100 SUN

Up North London (Primrose Hill)/Down North London/Down North London Relief Line: NL1202# to NL615# pts

Up North London/Up North London Reversible/Down North London (Primrose Hill): NL1250# to WM801#

Down North London: Approach NL1011#

Up North London: Beyond NL1008#

North London Incline: Approach YA3041#

Silo Curve: Beyond NL3112# pts

SECTION B - ENGINEERING ARRANGEMENTS.

At or Between	Lines Affected	Remarks
<u>EA1320 CAMDEN ROAD WEST JN TO STRATFORD - Continued</u>		
<u>ITEM 215 CONTINUED</u>		

TRAFFIC REMARKS

RAIL REPLACEMENT ROAD SERVICE BETWEEN GOSPEL OAK AND STRATFORD
 ARL NLL SERVICES TO START / TERMINATE IN PLATFORM 2 AT GOSPEL OAK AFTER 0850 SUN

NO ACCESS AVAILABLE TO/FROM THE NLL INCLINE
 ACCESS AVAILABLE TO/FROM THE UP/DOWN CANONBURY AFTER 0850 SUN

ARL TO STABLE TRAINS IN PLATFORMS 1-2 AT STRATFORD
 TRAINS TO STABLE IN PLATFORM 3 AT GOSPEL OAK

NLL CYCLIC TYPE 13B
 NLL CYCLIC TYPE 7A (ROTR)

GENERAL REMARKS

W/11359212 INCLUDES ADDITIONAL WORKSITE MILEAGE OF 5M3 7CH TO 5M 10CH ON THE CRC1/0M 51CH TO 0M 38CH ON THE CRF/0M 44CH TO 0M 23CH ON THE CRF2

W/11491790 PL GRINDING TRAIN IN USE OTM877853
 POSSESSION TO BE TAKEN AROUND PL GRINDING TRAIN AT NL1282 SIGNAL ON THE UP NORTH LONDON
 NO OTHER WORK WITHIN 5CH OF PL GRINDING TRAIN

W/11486580 S&C TAMPERS IN USE X 2 OTM877007 OTM877008
 POSSESSION TO BE TAKEN AROUND COUPLED TAMPERS OTM877007 AND OTM877008 AT NL1264 SIGNAL ON THE UP NORTH LONDON

W/11486580 INCLUDES ADDITIONAL WORKSITE MILEAGE OF 2M 78CH TO 2M 75CH ON THE GRE

W/11792838 INCLUDES ADDITIONAL WORKSITE MILEAGE OF 0M 51CH TO 0M 44CH ON THE CRF2

W/11914383 INCLUDES ADDITIONAL WORKSITE MILEAGE OF 0M 51CH TO 0M 44CH ON THE CRF2

SUNDAY 03 MAY

Ref. No. P2026/4227118 Possession Manager LNE IMDM Peterborough (EC South)

Item	Canonbury West Jn and Finsbury Park Jn	Single/Up & Down Canonbury Possession	0010	to	0910	Technical Inspection 3m39ch and 4m28ch W2026/11900548 S&T Work 3m39ch and 4m14ch W2026/11559071 Rail Testing and Lubrication 3m39ch and 4m14ch W2026/11559200
216			SUN		SUN	

PROTECTION LIMITS

Up and Down Canonbury/Single: NL1243# to K2072pts#
 Up Canonbury: K2079Apts# to K2076pts*

GENERAL REMARKS

Footprint X (CFP-DUL-CAN-FIN-001)

SECTION B - ENGINEERING ARRANGEMENTS.

At or Between	Lines Affected	Remarks
---------------	----------------	---------

EA1320 CAMDEN ROAD WEST JN TO STRATFORD - Continued

ITEM 218 CONTINUED

GENERAL REMARKS

HIGH SPEED LED POSSESSION - EZP PM37, PE39 TO BE APPLIED

ROUTE TO BE KEPT CLEAR TO AVOID CONFLICT WITH EXISTING WORKS ON HIGH SPEED

CONTACT AFC SHIFT MANAGER 01233 739300 (GSMR 74200402)

SUNDAY 03 to MONDAY 04 MAY

Ref. No. P2026/4148681 Possession Manager Anglia IMDM Tottenham Hale

Item 219	Camden Road Central Jn and Channelsea North Jn	Down and Up North London Possession	2230 SUN	to	0435 MON	Track Maintenance 4m55ch and 3m20ch W2026/11553817
	Camden Road East Jn and Westbourne Road Jn	Down North London Relief Possession	2230 SUN	to	0435 MON	PL Grinding Train 1m57ch and 3m20ch W2026/11493367 Off Track Work
	Westbourne Road Jn and Camden Road East Jn	Up North London Reversible Possession	2230 SUN	to	0435 MON	4m55ch and 3m20ch W2026/11914440 URFDO Inspections
	Highbury Vale Jn and Canonbury West Jn	Up/Down Canonbury Possession	2230 SUN	to	0435 MON	4m55ch and 3m20ch W2026/11762979 P & D Maintenance
	Navarino Road Jn	Graham Road Curve Possession	2230 SUN	to	0435 MON	4m55ch and 3m20ch W2026/11792865
	Lea Jn and High Meads Jn	Down and Up Lea Curve Possession	2230 SUN	to	0435 MON	
	Channelsea North Jn and Lea Jn	Up Channelsea Loop Possession	2230 SUN	to	0435 MON	

PROTECTION LIMITS

Down North London/Down North London Relief: NL1213# to NL1289#

Up North London/Up North London Reversible: NL1288# to NL1210#

Up/Down Canonbury: Beyond NL1243#

Graham Road Curve: Beyond NL1268#

Down Lea Curve: Approach NL1421#

Up Lea Curve: Beyond NL629A# pts

Up Channelsea Loop: Beyond NL1286#

TRAFFIC REMARKS

RAIL REPLACEMENT ROAD SERVICE WILL BE IN OPERATION

FREIGHT SERVICES DIVERTED VIA KENSAL GREEN JN, GOSPEL OAK AND SOUTH TOTTENHAM FROM 2230 SUN TO 0435 MON BUT EXCLUDING THE TIMES OF THE T&H DIAMOND BLOCK

ACCESS AVAILABLE TO/FROM THE INCLINE AT CAMDEN ROAD CENTRAL JN

6L33 AND 6L55 TO BE RE-TIMED OR NOT TO RUN

NLL CYCLIC TYPE 6A

GENERAL REMARKS

SECTION B - ENGINEERING ARRANGEMENTS.

At or Between	Lines Affected	Remarks
---------------	----------------	---------

EA1370 GOSPEL OAK TO BARKING TILBURY LINE JN WEST**SATURDAY 02 MAY**

Ref. No. P2026/4381069 Possession Manager Railscape Limited

Item 249	Wanstead Park and Barking Station Jn	Down and Up T&H Line Blockage (Between Trains)	0001 SAT	to SAT	0500 SAT	Station Work 11m70ch and 12m20ch W2026/11901409
	Forest Gate Jn and Woodgrange Park Jn	Down and Up Branch Line Blockage (Between Trains)	0001 SAT	to SAT	0500 SAT	

PROTECTION LIMITS

Down T&H: L903 to L921

Up T&H: L920 to L904

Down Branch: Beyond L909

Up Branch: Approach L334

SATURDAY 02 MAY

Ref. No. P2026/4256988 Possession Manager Anglia IMDM Romford

Item 250	Barking Station Jn and Barking Tilbury Line Jn East	Down and Up T&H/Tilbury Line Blockage (Between Trains)	0100 SAT	to SAT	0500 SAT	S&T Points 7m30ch and 7m50ch W2026/11532893 Track Maintenance 7m38ch and 7m56ch W2026/11703069 Major Projects 13m12ch and 13m62ch W2026/11906099
	Barking Tilbury Line Jn West and Barking	Down Fenchurch Street/Tilbury Line Blockage (Between Trains)	0100 SAT	to SAT	0500 SAT	
	Barking Tilbury Line Jn and Barking Tilbury Line Jn West	Up Tilbury/Fenchurch Street Line Blockage (Between Trains)	0100 SAT	to SAT	0500 SAT	
	Barking	Platforms 7-8 Line Blockage (Between Trains)	0100 SAT	to SAT	0500 SAT	
	Barking Station Jn and Barking	Bay Platform Line/Platform 1 Line Blockage (Between Trains)	0100 SAT	to SAT	0500 SAT	

PROTECTION LIMITS

Down T&H/Down Tilbury: UR601 to UR2209 pts

Up Tilbury/Up T&H: UR2210 pts to L924

Down Fenchurch Street/Tilbury: Beyond UR903

Up Tilbury/Fenchurch/Street: Approach UR904

Bay Platform Line/Platform 1 (Barking): Approach Buffer Stops Platform 1 Barking

SUNDAY 03 MAY

Ref. No. P2026/4168010 Possession Manager Anglia IMDM Romford

Item 251	Gospel Oak and Upper Holloway	Down and Up T&H Line Blockage	0035 SUN	to SUN	0930 SUN	Track Maintenance 0m50ch and 3m10ch W2026/11924948
	Upper Holloway and Junction Road Jn	Up Reception Line Blockage	0035 SUN	to SUN	0930 SUN	

SECTION B - ENGINEERING ARRANGEMENTS.

At or Between	Lines Affected	Remarks
---------------	----------------	---------

EA1370 GOSPEL OAK TO BARKING TILBURY LINE JN WEST - Continued

ITEM 251 CONTINUED

Carlton Road Jn and Junction Road Jn	Down and Up Tottenham Line Blockage	0035 to 0930 SUN SUN
Upper Holloway	Cripple Sidings Sidings Possession	0035 to 0930 SUN SUN

PROTECTION LIMITS

Down T&H: NL1303 to UH1062
Up T&H/Up Reception: UH1061 to NL1306
Down Tottenham: Approach WH433
Up Tottenham: Beyond UH1066

TRAFFIC REMARKS

RAIL REPLACEMENT ROAD SERVICE IN OPERATION

NLL CYCLIC TYPE 16D

SUNDAY 03 MAY

Ref. No. P2026/4168063 Possession Manager Anglia IMDM Romford

Item 252	Upper Holloway and Harringay Green Lanes	Down and Up T&H Line Blockage	0035 to 0930 SUN SUN
	Harringay Park Jn	Harringay Curve Line Blockage	0035 to 0930 SUN SUN

Track Maintenance
3m9ch and 4m33ch
W2026/11924907

PROTECTION LIMITS

Down T&H: UH1062 to S9
Up T&H: S8 to UH1061
Harringay Curve: Beyond S30

TRAFFIC REMARKS

RAIL REPLACEMENT ROAD SERVICE IN OPERATION

NLL CYCLIC TYPE 16C

SUNDAY 03 MAY

Ref. No. P2026/4168029 Possession Manager Anglia IMDM Romford

Item 253	Harringay Green Lanes and South Tottenham East Jn	Down and Up T&H Possession	0035 to 0930 SUN SUN
	South Tottenham West Jn	Up/Down Seven Sisters Chord Possession	0035 to 0930 SUN SUN
	South Tottenham East Jn and Tottenham South Jn	Down and Up Tottenham South Curve Possession	0035 to 0930 SUN SUN

Track Maintenance
4m44ch and 6m27ch
W2026/11924950

SECTION B - ENGINEERING ARRANGEMENTS.

At or Between	Lines Affected	Remarks
<u>EA1370 GOSPEL OAK TO BARKING TILBURY LINE JN WEST - Continued</u>		
<u>ITEM 253 CONTINUED</u>		

PROTECTION LIMITS

Down T&H: S9# to S19#

Up T&H: S18# to S8#

Up/Down Seven Sisters Chord: Beyond S16#

Down Tottenham South Curve: Beyond S17#

Up Tottenham South Curve: Approach L1004#

TRAFFIC REMARKS

RAIL REPLACEMENT ROAD SERVICE IN OPERATION

NLL CYCLIC TYPE 16B

SUNDAY 03 MAY

Ref. No. P2026/4168067 Possession Manager Anglia IMDM Romford

Item 254	South Tottenham East Jn and Woodgrange Park	Down and Up T&H Line Blockage	0035 SUN	to 0930 SUN	Track Maintenance 6m28ch and 12m22ch W2026/11924951
	Forest Gate Jn and Woodgrange Park Jn	Down and Up Branch Line Blockage	0035 SUN	to 0930 SUN	

PROTECTION LIMITS

Down T&H: S19 to L913

Up T&H: L920 to S18

Down Branch: Beyond L909

Up Branch: Approach L334

TRAFFIC REMARKS

RAIL REPLACEMENT ROAD SERVICE IN OPERATION

c2c TO RUN TO FENCHURCH STREET VIA WEST HAM

LUL TO NOTE: JUBILEE LINE TO BE OPEN

NLL CYCLIC TYPE 16A

SUNDAY 03 MAY

Ref. No. P2026/4148340 Repeated item, please see details under route EA1390

Item
295**SUNDAY 03 MAY**

Ref. No. P2026/4377581 Possession Manager Transport for London

Item 255	Barking Station Jn and Barking	Bay Platform Line/Platform 1 Line Blockage (Between Trains)	0100 SUN	to 0500 SUN	Major Projects 13m12ch and 13m62ch W2026/11906100
----------	--------------------------------	---	----------	-------------	---

SECTION B - ENGINEERING ARRANGEMENTS.

	At or Between	Lines Affected			Remarks
<u>EA1370 GOSPEL OAK TO BARKING TILBURY LINE JN WEST - Continued</u>					
<u>ITEM 255 CONTINUED</u>					
PROTECTION LIMITS					
Bay Platform Line/Platform 1 (Barking): UR2203 pts to Buffer Stops Platform 1 Barking					
MONDAY 04 MAY					
Ref. No.	P2026/4261101		Possession Manager		Anglia IMDM Romford
Item 256	South Tottenham West Jn and Ripple Lane West Yard Jn	Down and Up T&H/Tilbury Possession	0010 MON	to 0405 MON	Patrolling 5m31ch and 8m20ch W2026/11853641
	Seven Sisters Jn and South Tottenham West Jn	Up/Down Seven Sisters Chord Possession	0010 MON	to 0405 MON	Technical Inspection 11m0ch and 13m60ch W2026/11834862
	South Tottenham East Jn and Tottenham South Jn	Down and Up Tottenham South Curve Possession	0010 MON	to 0405 MON	Vegetation Clearance 13m5ch and 13m45ch W2026/11974909
	Forest Gate Jn and Woodgrange Park Jn Barking	Down and Up Branch Possession	0010 MON	to 0405 MON	S&C Grinding Train 13m30ch and 8m20ch W2026/11743831
		Bay Platform Line/Platform 1 Possession	0010 MON	to 0405 MON	
		Platforms 7-8 Possession	0010 MON	to 0405 MON	
	Barking Tilbury Line Jn and Barking Tilbury Line Jn West	Down Fenchurch Street/Tilbury Possession	0010 MON	to 0405 MON	
		Up Tilbury/Fenchurch Street Possession	0010 MON	to 0405 MON	
	Ripple Lane East Jn (Up Tilbury) and Barking Tilbury Line Jn East	Up Goods Possession	0010 MON	to 0405 MON	
	Barking Tilbury Line Jn East and Renwick Road Jn	Departure Line Possession	0010 MON	to 0405 MON	
	Barking Tilbury Line Jn East and Upney Jn	Down and Up Connecting Line Possession	0010 MON	to 0405 MON	
	Junction Road Jn and Upper Holloway	Cripple Sidings Sidings Possession	0010 MON	to 0405 MON	
	Gospel Oak Jn and South Tottenham West Jn	Down and Up T&H TRAINS	0010 MON	to 0405 MON	BLOCKED To A/C Electric
	Gospel Oak	Platform 3	0010 MON	to 0405 MON	BLOCKED To A/C Electric
		Trains			

SECTION B - ENGINEERING ARRANGEMENTS.

At or Between	Lines Affected	Remarks
<u>EA1370 GOSPEL OAK TO BARKING TILBURY LINE JN WEST - Continued</u>		
<u>ITEM 256 CONTINUED</u>		

ISOLATION OF ELECTRICAL SECTIONS

0010 MON TO 0405 MON: 540,541,512,513
ISOLATION REF...TN08

0010 MON TO 0405 MON: AT-1,AT-2 AE ONLY NO FEED
ISOLATION REF...TN09

PROTECTION LIMITS

Down T&H/Down Tilbury: S11 to UR617#
Up Tilbury/Up T&H:UR618# to S10
Up/Down Seven Sisters Chord: Beyond S16#
Down Tottenham South Curve: Beyond S17#
Up Tottenham South Curve: Approach L1004#
Down Branch: Beyond L909#
Up Branch: Approach L334#
Bay Platform Line/Platform 1 (Barking): To Buffer Stops Platform 1 Barking
Down Fenchurch Street/Down Tilbury: Beyond UR903#
Up Tilbury/Fenchurch Street: Approach UR904#
Down Connecting Line: Approach UR911#
Up Connecting Line: Beyond UR910#
Up Goods/Departure Line: Beyond UR806#
Up Riverside: Beyond UR2223A# pts

TRAFFIC REMARKS

TRAINS TO RUN AS PER THE LTP

NO TRAINS TO BE STABLED IN GOSPEL OAK PLATFORM 3

TRAIN TO BE STABLED IN BARKING PLATFORM 1 WITH PANTOGRAPHS LOWERED

TRACK MAINTENANCE AND BASIC VISUAL INSPECTIONS

NO OTHER WORKSITES TO LINK IN WITHOUT THE PRIOR PERMISSION OF IMDM ROMFORD

T&H DIAMOND BLOCK (WEST HAM OPEN)(AMENDED)

GENERAL REMARKS

W/11743831 S&C GRINDING TRAIN IN USE OTM911160
POSSESSION TO BE TAKEN AROUND S&C GRINDING TRAIN AT UR610 SIGNAL ON THE UP TILBURY
POSSESSION TO BE GIVEN UP AROUND S&C GRINDING TRAIN AT UR611 SIGNAL ON THE DOWN TILBURY
W/11974909 INCLUDES ADDITIONAL WORKSITE MILEAGE OF 13M 12CH TO 13M 62CH ON THE TAH4

TUESDAY 05 MAY

Ref. No. P2026/4223139 Repeated item, please see details under route EA1310

Item
191

SECTION B - ENGINEERING ARRANGEMENTS.

	At or Between	Lines Affected			Remarks
<u>EA1370 GOSPEL OAK TO BARKING TILBURY LINE JN WEST - Continued</u>					
TUESDAY 05 MAY					
Ref. No.	P2026/4177486		Possession Manager		Anglia IMDM Romford
Item 257	South Tottenham East Jn and Woodgrange Park Jn	Down and Up T&H Possession	0050 TUE	to 0255 TUE	Track Maintenance 0m11ch and 11m60ch W2026/11532072
	Gospel Oak and Woodgrange Park Jn	Down and Up T&H Possession	0255 TUE	to 0515 TUE	Technical Inspection 0m5ch and 2m30ch W2026/11544686
	Upper Holloway and Junction Road Jn	Up Reception Possession	0255 TUE	to 0515 TUE	Station Work 0m10ch and 11m60ch W2026/11879313
	Gospel Oak	Platform 3 Possession	0255 TUE	to 0515 TUE	Point Heater Maintenance 0m17ch and 2m14ch W2026/11544712
	Carlton Road Jn and Junction Road Jn	Down and Up Tottenham Possession	0255 TUE	to 0515 TUE	Rail Testing and Lubrication 0m17ch and 2m38ch W2026/11544617
	Harringay Jn and Harringay Park Jn	Harringay Curve Possession	0255 TUE	to 0515 TUE	Structures Examination 0m50ch and 6m15ch W2026/11399489
	Seven Sisters Jn and South Tottenham West Jn	Up/Down Seven Sisters Chord Possession	0255 TUE	to 0515 TUE	S&C Grinding Train 2m30ch and 3m40ch W2026/11534256
	South Tottenham East Jn and Tottenham South Jn	Down and Up Tottenham South Curve Possession	0255 TUE	to 0515 TUE	
	Upper Holloway	Cripple Sidings Sidings Possession	0255 TUE	to 0515 TUE	

PROTECTION LIMITS

0050 TO 0255 TUE

Down T&H: S19# to L907#

Up T&H: L2412C# pts to S18#

0255 TO 0515 TUE

Down T&H: NL1303 to L907#

Up T&H/Up Reception: L2412C# pts to NL1302

Platform 3 (Gospel Oak): To Buffer Stops Platform 3 Gospel Oak

Down Tottenham: Approach Fixed Crossing on Approach WH766# pts

Up Tottenham: Beyond WH767# pts

Harringay Curve: Beyond S30#

Up/Down Seven Sisters Chord: Approach L1327#

Down Tottenham South Curve: Beyond S17#

Up Tottenham South Curve: Approach L1004#

TRAFFIC REMARKS

FREIGHT SERVICES DIVERTED VIA FOREST GATE JN, STRATFORD AND CAMDEN ROAD ROUTE VIA DUDDING HILL, KEW EAST, NEW KEW JN, BARNES AND CLAPHAM JN TO BE AVAILABLE
FREIGHT SERVICES FROM FERME PARK TO RUN VIA THE INCLINE

NO TRAINS TO BE STABLED IN PLATFORM 3 AT GOSPEL OAK
TRAINS TO BE STABLED IN PLATFORM 1 AT BARKING

NLL CYCLIC TYPE 5 (AMENDED)

GENERAL REMARKS

SECTION B - ENGINEERING ARRANGEMENTS.

At or Between	Lines Affected	Remarks
<u>EA1370 GOSPEL OAK TO BARKING TILBURY LINE JN WEST - Continued</u>		
<u>ITEM 257 CONTINUED</u>		
W/11534256 S&C GRINDING TRAIN IN USE OTM931544		
POSSESSION TO BE TAKEN AROUND S&C GRINDING TRAIN AT UH1061 SIGNAL ON THE UP T&H		
POSSESSION TO BE GIVEN UP AROUND S&C GRINDING TRAIN AT UH1062 SIGNAL ON THE DOWN T&H		

WEDNESDAY 06 MAY

Ref. No. P2026/4177487 Possession Manager Anglia IMDM Romford

Item 258	Gospel Oak Jn and Woodgrange Park Jn	Down and Up T&H Possession	0050 to 0520	WED	WED	Track Maintenance 0m0ch and 11m60ch W2026/11531957
	Upper Holloway and Junction Road Jn	Up Reception Possession	0050 to 0520	WED	WED	Track Maintenance 0m5ch and 0m40ch W2026/11553822
	Gospel Oak	Platform 3 Possession	0050 to 0520	WED	WED	S&T Maintenance 0m5ch and 0m43ch W2026/11819187
	Carlton Road Jn and Junction Road Jn	Down and Up Tottenham Possession	0050 to 0520	WED	WED	P & D Maintenance 0m10ch and 6m15ch W2026/11792986
	Harringay Jn and Harringay Park Jn	Harringay Curve Possession	0050 to 0520	WED	WED	Station Work 0m10ch and 11m60ch W2026/11879315
	Seven Sisters Jn and South Tottenham West Jn	Up/Down Seven Sisters Chord Possession	0050 to 0520	WED	WED	Structures Examination 0m50ch and 6m15ch W2026/11399585
	South Tottenham East Jn and Tottenham South Jn	Down and Up Tottenham South Curve Possession	0050 to 0520	WED	WED	S&C Grinding Train 2m40ch and 3m40ch W2026/11534675
	Upper Holloway	Cripple Sidings Sidings Possession	0050 to 0520	WED	WED	Tamping 10m0ch and 11m0ch W2026/11532357

PROTECTION LIMITS

Down T&H: NL205# pts to L907#

Up T&H/Up Reception: L2412C pts to Fixed Diamond Crossing on Approach NL204# pts

Platform 3 (Gospel Oak): To Buffer Stops Platform 3 Gospel Oak

Down Tottenham: Approach Fixed Crossing on Approach WH766# pts

Up Tottenham: Beyond WH767# pts

Harringay Curve: Beyond S30#

Up/Down Seven Sisters Chord: Approach L1327#

Down Tottenham South Curve: Beyond S17#

Up Tottenham South Curve: Approach L1004#

TRAFFIC REMARKS

FREIGHT SERVICES DIVERTED VIA FOREST GATE JN, STRATFORD AND CAMDEN ROAD ROUTE VIA DUDDING HILL, KEW EAST, NEW KEW JN, BARNES AND CLAPHAM JN TO BE AVAILABLE
FREIGHT SERVICES FROM FERME PARK TO RUN VIA THE INCLINE

NO TRAINS TO BE STABLED IN PLATFORM 3 AT GOSPEL OAK
TRAINS TO BE STABLED IN PLATFORM 1 AT BARKING

NLL CYCLIC TYPE 5

GENERAL REMARKS

W/11532357 TAMPER IN USE OTM881820

SECTION B - ENGINEERING ARRANGEMENTS.

At or Between	Lines Affected	Remarks
<u>EA1370 GOSPEL OAK TO BARKING TILBURY LINE JN WEST - Continued</u>		
<u>ITEM 258 CONTINUED</u>		
POSSESSION TO BE TAKEN AROUND TAMPER AT S26 SIGNAL ON THE UP T&H		
POSSESSION TO BE GIVEN UP AROUND TAMPER AT S26 SIGNAL ON THE UP T&H		
LINE BLOCKAGE MAY BE REQUIRED FOR SET UP AND PACKING AWAY OF OTM		
W/11792986 INCLUDES ADDITIONAL WORKSITE MILEAGE OF 0M 05CH JRT1 TO 2M 42CH ON THE JRT2		
W/11534675 S&C GRINDING TRAIN IN USE OTM931546		
POSSESSION TO BE TAKEN AROUND S&C GRINDING TRAIN AT UH1061 SIGNAL ON THE UP T&H		
POSSESSION TO BE GIVEN UP AROUND S&C GRINDING TRAIN AT UH1062 SIGNAL ON THE DOWN T&H		

THURSDAY 07 MAY

Ref. No. P2026/4177517 Possession Manager Anglia IMDM Romford

Item 259	Gospel Oak Jn and Woodgrange Park Jn	Down and Up T&H Possession	0050 THU	to THU	0520 THU	Track Maintenance 0m0ch and 11m65ch W2026/11532044
	Upper Holloway and Junction Road Jn	Up Reception Possession	0050 THU	to THU	0520 THU	Litter / Graffiti Clearance 0m5ch and 0m20ch W2026/11912879
	Gospel Oak	Platform 3 Possession	0050 THU	to THU	0520 THU	Track Maintenance 0m5ch and 0m40ch W2026/11553823
	Carlton Road Jn and Junction Road Jn	Down and Up Tottenham Possession	0050 THU	to THU	0520 THU	S&T Maintenance 0m5ch and 0m43ch W2026/11819248
	Harringay Jn and Harringay Park Jn	Harringay Curve Possession	0050 THU	to THU	0520 THU	P & D Maintenance 0m10ch and 6m15ch W2026/11792874
	Seven Sisters Jn and South Tottenham West Jn	Up/Down Seven Sisters Chord Possession	0050 THU	to THU	0520 THU	Structures Examination 0m10ch and 6m15ch W2026/11399537
	South Tottenham East Jn and Tottenham South Jn	Down and Up Tottenham South Curve Possession	0050 THU	to THU	0520 THU	Station Work 0m10ch and 11m60ch W2026/11879387
	Upper Holloway	Cripple Sidings Sidings Possession	0050 THU	to THU	0520 THU	Structures Examination 11m3ch and 11m65ch W2026/11515306

PROTECTION LIMITS

Down T&H: NL205# pts to L907#

Up T&H/Up Reception: L2412C# pts to Fixed Diamond Crossing on Approach NL204# pts

Platform 3 (Gospel Oak): To Buffer Stops Platform 3 Gospel Oak

Down Tottenham: Approach Fixed Crossing on Approach WH766# pts

Up Tottenham: Beyond WH767# pts

Harringay Curve: Beyond S30#

Up/Down Seven Sisters Chord: Approach L1327#

Down Tottenham South Curve: Beyond S17#

Up Tottenham South Curve: Approach L1004#

SECTION B - ENGINEERING ARRANGEMENTS.

At or Between	Lines Affected	Remarks
<u>EA1370 GOSPEL OAK TO BARKING TILBURY LINE JN WEST - Continued</u>		
<u>ITEM 259 CONTINUED</u>		

TRAFFIC REMARKS

FREIGHT SERVICES DIVERTED VIA FOREST GATE JN, STRATFORD AND CAMDEN ROAD ROUTE VIA DUDDING HILL, KEW EAST, NEW KEW JN, BARNES AND CLAPHAM JN TO BE AVAILABLE
FREIGHT SERVICES FROM FERME PARK TO RUN VIA THE INCLINE

NO TRAINS TO BE STABLED IN PLATFORM 3 AT GOSPEL OAK
TRAINS TO BE STABLED IN PLATFORM 1 AT BARKING

NLL CYCLIC TYPE 5

GENERAL REMARKS

W/11792874 INCLUDES ADDITIONAL WORKSITE MILEAGE OF 0M 05CH JRT1 TO 2M 42CH ON THE JRT2

THURSDAY 07 MAY

Ref. No. P2026/4374093 Possession Manager Anglia IMDM Romford

Item 260	Woodgrange Park and Barking Tilbury Line Jn West	Down and Up T&H/Tilbury Line Blockage (Between Trains)	0100 THU	to	0300 THU	Patrolling 13m0ch and 13m30ch W2026/11843265
	Barking Station Jn and Barking	Bay Platform Line Line Blockage (Between Trains)	0100 THU	to	0300 THU	

PROTECTION LIMITS

Down T&H: UR601 to UR605

Up T&H: UR2206 pts to L924

Bay Platform Line: Beyond UR902

FRIDAY 08 MAY

Ref. No. P2026/4177498 Possession Manager Anglia IMDM Romford

Item 261	Gospel Oak Jn and Woodgrange Park Jn	Down and Up T&H Possession	0050 FRI	to	0520 FRI	Track Maintenance 0m0ch and 11m70ch W2026/11532098
	Upper Holloway and Junction Road Jn	Up Reception Possession	0050 FRI	to	0520 FRI	
	Gospel Oak	Platform 3 Possession	0050 FRI	to	0520 FRI	S&T Maintenance 0m5ch and 0m43ch W2026/11819249
	Carlton Road Jn and Junction Road Jn	Down and Up Tottenham Possession	0050 FRI	to	0520 FRI	Structures Examination 0m10ch and 6m15ch W2026/11399502
	Harringay Jn and Harringay Park Jn	Harringay Curve Possession	0050 FRI	to	0520 FRI	P & D Maintenance 0m10ch and 6m15ch W2026/11792875
	Seven Sisters Jn and South Tottenham West Jn	Up/Down Seven Sisters Chord Possession	0050 FRI	to	0520 FRI	Station Work 0m10ch and 11m60ch W2026/11879433
	South Tottenham East Jn and Tottenham South Jn	Down and Up Tottenham South Curve Possession	0050 FRI	to	0520 FRI	Structures Examination 3m16ch and 5m55ch W2026/11535890

SECTION B - ENGINEERING ARRANGEMENTS.

At or Between	Lines Affected	Remarks
<u>EA1370 GOSPEL OAK TO BARKING TILBURY LINE JN WEST - Continued</u>		
<u>ITEM 261 CONTINUED</u>		
Upper Holloway	Cripple Sidings Sidings Possession	0050 to 0520 FRI FRI

ISOLATION OF ELECTRICAL SECTIONS

0050 FRI TO 0520 FRI: AT-1,AT-1YY,AT-2
ISOLATION REF...TN10

PROTECTION LIMITS

Down T&H: NL205# pts to L907#
Up T&H/Up Reception: L2412C# pts to Fixed Diamond Crossing on Approach NL204# pts
Platform 3 (Gospel Oak): To Buffer Stops Platform 3 Gospel Oak
Down Tottenham: Approach Fixed Crossing on Approach WH766# pts
Up Tottenham: Beyond WH767# pts
Harringay Curve: Beyond S30#
Up/Down Seven Sisters Chord: Approach L1327#
Down Tottenham South Curve: Beyond S17#
Up Tottenham South Curve: Approach L1004#

TRAFFIC REMARKS

FREIGHT SERVICES DIVERTED VIA FOREST GATE JN, STRATFORD AND CAMDEN ROAD
ROUTE VIA DUDDING HILL, KEW EAST, NEW KEW JN, BARNES AND CLAPHAM JN TO BE AVAILABLE
FREIGHT SERVICES FROM FERME PARK TO RUN VIA THE INCLINE

NO TRAINS TO BE STABLED IN PLATFORM 3 AT GOSPEL OAK
TRAINS TO BE STABLED IN PLATFORM 1 AT BARKING

NLL CYCLIC TYPE 5

GENERAL REMARKS

W/11792875 INCLUDES ADDITIONAL WORKSITE MILEAGE OF 0M 05CH JRT1 TO 2M 42CH ON THE JRT2

FRIDAY 08 MAY

Ref. No.	P2026/4257057	Possession Manager	Anglia IMDM Romford	
Item	Woodgrange Park Jn and Barking Station Jn	Down and Up T&H Line Blockage (Between Trains)+Disconnect	0100 to 0500 FRI FRI	S&T Points 13m6ch and 13m42ch W2026/11533003
262	Barking Station Jn and Barking	Bay Platform Line/Platform 1 Line Blockage (Between Trains)+Disconnect	0100 to 0500 FRI FRI	

PROTECTION LIMITS

Down T&H: UR601 to UR605
Up T&H: UR604 to L924
Bay Platform Line/Platform 1 (Barking): From Buffer Stops Platform 1 Barking

SECTION B - ENGINEERING ARRANGEMENTS.

At or Between	Lines Affected	Remarks
EA1390 BARKING TILBURY LINE JN EAST TO PITSEA VIA TILBURY - Continued		
SUNDAY 03 MAY		
Ref. No.	P2026/4148340	Possession Manager Anglia IMDM Romford
Item 295	Barking Station Jn and West Thurrock Jn	Down T&H/Down Tilbury Possession
		0035 to 1235 SUN SUN
	West Thurrock Jn and Barking Station Jn	Up Tilbury/Up T&H Possession
		0035 to 1235 SUN SUN
	Barking	Platforms 7-8 Possession
		0035 to 1235 SUN SUN
	Barking Tilbury Line Jn East and Ripple Lane East Jn (Down Tilbury/Goods)	Down Goods Possession
		0035 to 1235 SUN SUN
	Ripple Lane East Jn (Up Tilbury) and Barking Tilbury Line Jn East	Up Goods Possession
		0035 to 1235 SUN SUN
	Barking Tilbury Line Jn East and Renwick Road Jn	Departure Line Possession
		0035 to 1235 SUN SUN
	Barking Tilbury Line Jn West and Barking	Down Fenchurch Street/Tilbury Possession
		0035 to 1235 SUN SUN
	Barking Tilbury Line Jn and Barking Tilbury Line Jn West	Up Tilbury/Fenchurch Street Possession
		0035 to 1235 SUN SUN
	Barking Tilbury Line Jn East and Upney Jn	Down and Up Connecting Line Possession
		0035 to 1235 SUN SUN
	Down Riverside Junction and Barking Riverside	Down Riverside Possession
		0035 to 1235 SUN SUN
	Barking Riverside and Barking Tilbury Line Jn East	Up Riverside Possession
		0035 to 1235 SUN SUN
	Barking Riverside	Platforms 1-2 Possession
		0035 to 1235 SUN SUN
	Freightliner Depot East End GF and Dagenham Dock	Down Ripple Lane Chord Possession
		0035 to 1235 SUN SUN
		Up Ripple Lane Chord Possession
		0035 to 1235 SUN SUN
		FMC Connecting Line Possession
		0035 to 1235 SUN SUN
	Renwick Road Jn and Freightliner Depot East End GF	Exchange Sidings 1-3 Possession
		0035 to 1235 SUN SUN
	Ripple Lane	Hanson Sidings Possession
		0035 to 1235 SUN SUN

OHL Work
13m20ch and 18m60ch
W2026/11410266
Litter / Graffiti Clearance
7m36ch and 7m51ch
W2026/11911967
OHL Work
7m50ch and 8m40ch
W2026/11809284
Patrolling
7m50ch and 11m35ch
W2026/11818170
S&T Maintenance
7m60ch and 18m60ch
W2026/11533007
Vegetation Clearance
8m0ch and 15m0ch
W2026/11977247
Litter / Graffiti Clearance
10m38ch and 10m58ch
W2026/11912161
S&T Points
10m40ch and 11m40ch
W2026/11947181
Litter / Graffiti Clearance
12m44ch and 16m12ch
W2026/11912119
Other E&P Work
13m20ch and 8m10ch
W2026/11799819
Survey Work
13m20ch and 10m40ch
W2026/11364466
Prep for RDT
13m20ch and 10m50ch
W2026/11912069
Remove Rail Defects
13m20ch and 16m0ch
W2026/11807781
S&C Grinding Train
13m30ch and 8m20ch
W2026/11744266
P-Way Maintenance
16m0ch and 18m60ch
W2026/11807862

SECTION B - ENGINEERING ARRANGEMENTS.

At or Between	Lines Affected	Remarks
<u>EA1390 BARKING TILBURY LINE JN EAST TO PITSEA VIA TILBURY - Continued</u>		
<u>ITEM 295 CONTINUED</u>		
Ripple Lane West Yard	Reception Line Sidings Possession	0035 to 1235 SUN SUN
	Sidings 1-2 Sidings Possession	0035 to 1235 SUN SUN
	Headshunt Sidings Possession	0035 to 1235 SUN SUN
Ripple Lane	Down Through Sidings Sidings Possession	0035 to 1235 SUN SUN
	Stora Sidings H7 & H8 Sidings Possession	0035 to 1235 SUN SUN
Freightliner Depot West End GF and Freightliner Depot East End GF Purfleet	Sidings 1-3 Sidings Possession	0035 to 1235 SUN SUN
	Purfleet Long Sidings Sidings Possession	0035 to 1235 SUN SUN
Dagenham Dock	Down Sidings Sidings Possession	0035 to 0800 SUN SUN
Gospel Oak Jn and Barking Station Jn	Down and Up T&H BLOCKED To A/C Electric Trains	0055 to 0640 SUN SUN
Forest Gate Jn and Woodgrange Park Jn	Down and Up Branch BLOCKED To A/C Electric Trains	0055 to 0640 SUN SUN
West Thurrock Jn and Tilbury Town L/End	Down and Up Tilbury BLOCKED To A/C Electric Trains	0055 to 0640 SUN SUN
West Thurrock Jn and Grays	Up & Down Ockendon/Third Line BLOCKED To A/C Electric Trains	0055 to 0640 SUN SUN
Seabrook Sidings	All Lines BLOCKED To A/C Electric Trains	0055 to 0640 SUN SUN
Barking Station Jn and Barking	Bay Platform Line/Platform 1 BLOCKED To A/C Electric Trains	0055 to 0640 SUN SUN

ISOLATION OF ELECTRICAL SECTIONS

0055 SUN TO 0640 SUN: 540,541,512,513,530,531,532,533
ISOLATION REF...TN19

0055 SUN TO 0640 SUN: AT-1,AT-2 AE ONLY NO FEED
ISOLATION REF...TN20

SECTION B - ENGINEERING ARRANGEMENTS.

At or Between	Lines Affected	Remarks
<u>EA1390 BARKING TILBURY LINE JN EAST TO PITSEA VIA TILBURY - Continued</u>		
<u>ITEM 295 CONTINUED</u>		

PROTECTION LIMITS

Down T&H/Down Tilbury/Down Goods: UR2203# pts to UR667#
 Up Tilbury/Up T&H/Up Goods/Departure Line: UR668# to UR604#
 Down Fenchurch Street/Tilbury: Beyond UR903#
 Up Tilbury/Fenchurch Street: Approach UR904#
 Down Connecting Line: Approach UR2060# pts
 Up Connecting Line: Beyond UR916#
 Down Riverside/Platform 1 (Barking Riverside): To Buffer Stops Platform 1 Barking Riverside
 Platform 2 (Barking Riverside)/Up Riverside: From Buffer Stops Platform 2 Barking Riverside
 Down Ripple Lane Chord/Exchange Siding No 1: Beyond UR834#
 Up Ripple Lane Chord/Exchange Siding No 2: Beyond UR832#
 FMC Connecting Line/Exchange Siding No 3: Beyond UR842#
 Hanson Sidings: Beyond UR840#

TRAFFIC REMARKS

RAIL REPLACEMENT ROAD SERVICE TO OPERATE BETWEEN GRAYS, PURFLEET, RAINHAM AND UPMINSTER

ARL SERVICES TO TERMINATE/START FROM PLATFORM 1 AT BARKING

NO ACCESS TO/FROM EAST HAM CS VIA T&H LINES

NO ACCESS TO/FROM RIPPLE LANE, DAGENHAM DOCK AND PURFLEET SIDINGS
 FREIGHT SERVICES TO BE RE-TIMED OR NOT TO RUN

TRAINS TO STABLE IN PLATFORMS 1-2 AT BARKING RIVERSIDE

PANTOGRAPHS TO BE LOWERED ON ALL STABLED TRAINS IN GOSPEL OAK PLATFORM 3 , BARKING PLATFORM 1, BARKING RIVERSIDE PLATFORM 1 AND 2 AND SEABROOK CS

ROAD TO BE OPEN AT PURFLEET LC

LTS CYCLIC TYPE 5

GENERAL REMARKS

W/11744266 S&C GRINDING TRAIN IN USE OTM921015
 POSSESSION TO BE TAKEN AROUND GRINDING TRAIN AT UR610 SIGNAL ON THE UP TILBURY

SUNDAY 03 MAY

Ref. No.	P2026/4374381	Possession Manager	Anglia IMDM Romford		
Item 296	West Thurrock Jn and Grays C/End	Down and Up Tilbury Line Blockage + Disconnect	0115 to 0625 SUN	SUN	Patrolling 19m0ch and 20m20ch W2026/11808383
	West Thurrock Jn and Grays	Up & Down Ockendon/Third Line Line Blockage + Disconnect	0115 to 0625 SUN	SUN	
	Grays	Platform 3 Line Blockage + Disconnect	0115 to 0625 SUN	SUN	
		Seabrook Sidings Sidings Possession	0115 to 0625 SUN	SUN	

SECTION B - ENGINEERING ARRANGEMENTS.

At or Between	Lines Affected	Remarks
<u>LN165 HARRINGAY PARK JN TO HARRINGAY JN - Continued</u>		
<u>ITEM 58 CONTINUED</u>		
PROTECTION LIMITS		
Down T&H: UH1062 to S9		
Up T&H: S8 to UH1061		
Harringay Curve: Beyond S30		
TRAFFIC REMARKS		
RAIL REPLACEMENT ROAD SERVICE IN OPERATION		
NLL CYCLIC TYPE 16C		

TUESDAY 05 MAY

Ref. No. P2026/4177486 Possession Manager Anglia IMDM Romford

Item 59	South Tottenham East Jn and Woodgrange Park Jn	Down and Up T&H Possession	0050 TUE	to	0255 TUE	Track Maintenance 0m11ch and 11m60ch W2026/11532072
	Gospel Oak and Woodgrange Park Jn	Down and Up T&H Possession	0255 TUE	to	0515 TUE	Technical Inspection 0m5ch and 2m30ch W2026/11544686
	Upper Holloway and Junction Road Jn	Up Reception Possession	0255 TUE	to	0515 TUE	Station Work 0m10ch and 11m60ch W2026/11879313
	Gospel Oak	Platform 3 Possession	0255 TUE	to	0515 TUE	Point Heater Maintenance 0m17ch and 2m14ch W2026/11544712
	Carlton Road Jn and Junction Road Jn	Down and Up Tottenham Possession	0255 TUE	to	0515 TUE	Rail Testing and Lubrication 0m17ch and 2m38ch W2026/11544617
	Harringay Jn and Harringay Park Jn	Harringay Curve Possession	0255 TUE	to	0515 TUE	Structures Examination 0m50ch and 6m15ch W2026/11399489
	Seven Sisters Jn and South Tottenham West Jn	Up/Down Seven Sisters Chord Possession	0255 TUE	to	0515 TUE	S&C Grinding Train 2m30ch and 3m40ch W2026/11534256
	South Tottenham East Jn and Tottenham South Jn	Down and Up Tottenham South Curve Possession	0255 TUE	to	0515 TUE	
	Upper Holloway	Cripple Sidings Sidings Possession	0255 TUE	to	0515 TUE	

SECTION B - ENGINEERING ARRANGEMENTS.

At or Between	Lines Affected	Remarks
<u>LN165 HARRINGAY PARK JN TO HARRINGAY JN - Continued</u>		
<u>ITEM 59 CONTINUED</u>		

PROTECTION LIMITS

0050 TO 0255 TUE

Down T&H: S19# to L907#

Up T&H: L2412C# pts to S18#

0255 TO 0515 TUE

Down T&H: NL1303 to L907#

Up T&H/Up Reception: L2412C# pts to NL1302

Platform 3 (Gospel Oak): To Buffer Stops Platform 3 Gospel Oak

Down Tottenham: Approach Fixed Crossing on Approach WH766# pts

Up Tottenham: Beyond WH767# pts

Harringay Curve: Beyond S30#

Up/Down Seven Sisters Chord: Approach L1327#

Down Tottenham South Curve: Beyond S17#

Up Tottenham South Curve: Approach L1004#

TRAFFIC REMARKS

FREIGHT SERVICES DIVERTED VIA FOREST GATE JN, STRATFORD AND CAMDEN ROAD ROUTE VIA DUDDING HILL, KEW EAST, NEW KEW JN, BARNES AND CLAPHAM JN TO BE AVAILABLE FREIGHT SERVICES FROM FERME PARK TO RUN VIA THE INCLINE

NO TRAINS TO BE STABLED IN PLATFORM 3 AT GOSPEL OAK

TRAINS TO BE STABLED IN PLATFORM 1 AT BARKING

NLL CYCLIC TYPE 5 (AMENDED)

GENERAL REMARKS

W/11534256 S&C GRINDING TRAIN IN USE OTM931544

POSSESSION TO BE TAKEN AROUND S&C GRINDING TRAIN AT UH1061 SIGNAL ON THE UP T&H

POSSESSION TO BE GIVEN UP AROUND S&C GRINDING TRAIN AT UH1062 SIGNAL ON THE DOWN T&H

WEDNESDAY 06 MAY

Ref. No. P2026/4177487 Possession Manager Anglia IMDM Romford

Item 60	Gospel Oak Jn and Woodgrange Park Jn	Down and Up T&H Possession	0050 WED	to WED	0520 WED	Track Maintenance 0m0ch and 11m60ch W2026/11531957
	Upper Holloway and Junction Road Jn	Up Reception Possession	0050 WED	to WED	0520 WED	Track Maintenance 0m5ch and 0m40ch W2026/11553822
	Gospel Oak	Platform 3 Possession	0050 WED	to WED	0520 WED	S&T Maintenance 0m5ch and 0m43ch W2026/11819187
	Carlton Road Jn and Junction Road Jn	Down and Up Tottenham Possession	0050 WED	to WED	0520 WED	P & D Maintenance 0m10ch and 6m15ch W2026/11792986
	Harringay Jn and Harringay Park Jn	Harringay Curve Possession	0050 WED	to WED	0520 WED	Station Work 0m10ch and 11m60ch W2026/11879315
	Seven Sisters Jn and South Tottenham West Jn	Up/Down Seven Sisters Chord Possession	0050 WED	to WED	0520 WED	Structures Examination 0m50ch and 6m15ch W2026/11399585
						S&C Grinding Train 2m40ch and 3m40ch W2026/11534675

SECTION B - ENGINEERING ARRANGEMENTS.

At or Between	Lines Affected	Remarks	
<u>LN165 HARRINGAY PARK JN TO HARRINGAY JN - Continued</u>			
<u>ITEM 60 CONTINUED</u>			
South Tottenham East Jn and Tottenham South Jn	Down and Up Tottenham South Curve Possession	0050 WED	to 0520 WED Tamping 10m0ch and 11m0ch W2026/11532357
Upper Holloway	Cripple Sidings Sidings Possession	0050 WED	to 0520 WED

PROTECTION LIMITS

Down T&H: NL205# pts to L907#
 Up T&H/Up Reception: L2412C pts to Fixed Diamond Crossing on Approach NL204# pts
 Platform 3 (Gospel Oak): To Buffer Stops Platform 3 Gospel Oak
 Down Tottenham: Approach Fixed Crossing on Approach WH766# pts
 Up Tottenham: Beyond WH767# pts
 Harringay Curve: Beyond S30#
 Up/Down Seven Sisters Chord: Approach L1327#
 Down Tottenham South Curve: Beyond S17#
 Up Tottenham South Curve: Approach L1004#

TRAFFIC REMARKS

FREIGHT SERVICES DIVERTED VIA FOREST GATE JN, STRATFORD AND CAMDEN ROAD ROUTE VIA DUDDING HILL, KEW EAST, NEW KEW JN, BARNES AND CLAPHAM JN TO BE AVAILABLE
 FREIGHT SERVICES FROM FERME PARK TO RUN VIA THE INCLINE

NO TRAINS TO BE STABLED IN PLATFORM 3 AT GOSPEL OAK
 TRAINS TO BE STABLED IN PLATFORM 1 AT BARKING

NLL CYCLIC TYPE 5

GENERAL REMARKS

W/11532357 TAMPER IN USE OTM881820
 POSSESSION TO BE TAKEN AROUND TAMPER AT S26 SIGNAL ON THE UP T&H
 POSSESSION TO BE GIVEN UP AROUND TAMPER AT S26 SIGNAL ON THE UP T&H

LINE BLOCKAGE MAY BE REQUIRED FOR SET UP AND PACKING AWAY OF OTM

W/11792986 INCLUDES ADDITIONAL WORKSITE MILEAGE OF 0M 05CH JRT1 TO 2M 42CH ON THE JRT2

W/11534675 S&C GRINDING TRAIN IN USE OTM931546
 POSSESSION TO BE TAKEN AROUND S&C GRINDING TRAIN AT UH1061 SIGNAL ON THE UP T&H
 POSSESSION TO BE GIVEN UP AROUND S&C GRINDING TRAIN AT UH1062 SIGNAL ON THE DOWN T&H

THURSDAY 07 MAY

Ref. No. P2026/4177517 Possession Manager Anglia IMDM Romford

Item 61	Gospel Oak Jn and Woodgrange Park Jn	Down and Up T&H Possession	0050 THU	to 0520 THU	Track Maintenance 0m0ch and 11m65ch W2026/11532044
	Upper Holloway and Junction Road Jn	Up Reception Possession	0050 THU	to 0520 THU	Litter / Graffiti Clearance 0m5ch and 0m20ch W2026/11912879
	Gospel Oak	Platform 3 Possession	0050 THU	to 0520 THU	Track Maintenance 0m5ch and 0m40ch W2026/11553823

SECTION B - ENGINEERING ARRANGEMENTS.

At or Between	Lines Affected	Remarks		
<u>LN165 HARRINGAY PARK JN TO HARRINGAY JN - Continued</u>				
<u>ITEM 61 CONTINUED</u>				
Carlton Road Jn and Junction Road Jn	Down and Up Tottenham Possession	0050 THU	to 0520 THU	S&T Maintenance 0m5ch and 0m43ch W2026/11819248
Harringay Jn and Harringay Park Jn	Harringay Curve Possession	0050 THU	to 0520 THU	P & D Maintenance 0m10ch and 6m15ch W2026/11792874
Seven Sisters Jn and South Tottenham West Jn	Up/Down Seven Sisters Chord Possession	0050 THU	to 0520 THU	Structures Examination 0m10ch and 6m15ch W2026/11399537
South Tottenham East Jn and Tottenham South Jn	Down and Up Tottenham South Curve Possession	0050 THU	to 0520 THU	Station Work 0m10ch and 11m60ch W2026/11879387
Upper Holloway	Cripple Sidings Sidings Possession	0050 THU	to 0520 THU	Structures Examination 11m3ch and 11m65ch W2026/11515306

PROTECTION LIMITS

Down T&H: NL205# pts to L907#

Up T&H/Up Reception: L2412C# pts to Fixed Diamond Crossing on Approach NL204# pts

Platform 3 (Gospel Oak): To Buffer Stops Platform 3 Gospel Oak

Down Tottenham: Approach Fixed Crossing on Approach WH766# pts

Up Tottenham: Beyond WH767# pts

Harringay Curve: Beyond S30#

Up/Down Seven Sisters Chord: Approach L1327#

Down Tottenham South Curve: Beyond S17#

Up Tottenham South Curve: Approach L1004#

TRAFFIC REMARKS

FREIGHT SERVICES DIVERTED VIA FOREST GATE JN, STRATFORD AND CAMDEN ROAD
ROUTE VIA DUDDING HILL, KEW EAST, NEW KEW JN, BARNES AND CLAPHAM JN TO BE AVAILABLE
FREIGHT SERVICES FROM FERME PARK TO RUN VIA THE INCLINE

NO TRAINS TO BE STABLED IN PLATFORM 3 AT GOSPEL OAK
TRAINS TO BE STABLED IN PLATFORM 1 AT BARKING

NLL CYCLIC TYPE 5

GENERAL REMARKS

W/11792874 INCLUDES ADDITIONAL WORKSITE MILEAGE OF 0M 05CH JRT1 TO 2M 42CH ON THE JRT2

FRIDAY 08 MAY

Ref. No. P2026/4177498 Possession Manager Anglia IMDM Romford

Item 62	Gospel Oak Jn and Woodgrange Park Jn	Down and Up T&H Possession	0050 FRI	to 0520 FRI	Track Maintenance 0m0ch and 11m70ch W2026/11532098
	Upper Holloway and Junction Road Jn	Up Reception Possession	0050 FRI	to 0520 FRI	Track Maintenance 0m5ch and 0m40ch W2026/11554033
	Gospel Oak	Platform 3 Possession	0050 FRI	to 0520 FRI	S&T Maintenance 0m5ch and 0m43ch W2026/11819249
	Carlton Road Jn and Junction Road Jn	Down and Up Tottenham Possession	0050 FRI	to 0520 FRI	Structures Examination 0m10ch and 6m15ch W2026/11399502

SECTION B - ENGINEERING ARRANGEMENTS.

At or Between	Lines Affected	Remarks	
<u>LN165 HARRINGAY PARK JN TO HARRINGAY JN - Continued</u>			
<u>ITEM 62 CONTINUED</u>			
Harringay Jn and Harringay Park Jn	Harringay Curve Possession	0050 FRI	to 0520 FRI
Seven Sisters Jn and South Tottenham West Jn	Up/Down Seven Sisters Chord Possession	0050 FRI	to 0520 FRI
South Tottenham East Jn and Tottenham South Jn	Down and Up Tottenham South Curve Possession	0050 FRI	to 0520 FRI
Upper Holloway	Cripple Sidings Sidings Possession	0050 FRI	to 0520 FRI
		P & D Maintenance 0m10ch and 6m15ch W2026/11792875 Station Work 0m10ch and 11m60ch W2026/11879433 Structures Examination 3m16ch and 5m55ch W2026/11535890	

ISOLATION OF ELECTRICAL SECTIONS

0050 FRI TO 0520 FRI: AT-1,AT-1YY,AT-2
ISOLATION REF...TN10

PROTECTION LIMITS

Down T&H: NL205# pts to L907#
Up T&H/Up Reception: L2412C# pts to Fixed Diamond Crossing on Approach NL204# pts
Platform 3 (Gospel Oak): To Buffer Stops Platform 3 Gospel Oak
Down Tottenham: Approach Fixed Crossing on Approach WH766# pts
Up Tottenham: Beyond WH767# pts
Harringay Curve: Beyond S30#
Up/Down Seven Sisters Chord: Approach L1327#
Down Tottenham South Curve: Beyond S17#
Up Tottenham South Curve: Approach L1004#

TRAFFIC REMARKS

FREIGHT SERVICES DIVERTED VIA FOREST GATE JN, STRATFORD AND CAMDEN ROAD ROUTE VIA DUDDING HILL, KEW EAST, NEW KEW JN, BARNES AND CLAPHAM JN TO BE AVAILABLE
FREIGHT SERVICES FROM FERME PARK TO RUN VIA THE INCLINE

NO TRAINS TO BE STABLED IN PLATFORM 3 AT GOSPEL OAK
TRAINS TO BE STABLED IN PLATFORM 1 AT BARKING

NLL CYCLIC TYPE 5

GENERAL REMARKS

W/11792875 INCLUDES ADDITIONAL WORKSITE MILEAGE OF 0M 05CH JRT1 TO 2M 42CH ON THE JRT2

MD101 EUSTON TO ARMITAGE JN (EXCL)

THURSDAY 09 APRIL to SUNDAY 03 MAY

Ref. No. P2026/4279902 Possession Manager West Coast South (IQR3) Route Businesses EW

Item 1	Camden Jn and West London Jn (Willesden)	Up Slow Affected	0300 THU	to 1800 SUN
--------	--	------------------	----------	-------------

SECTION B - ENGINEERING ARRANGEMENTS.

At or Between	Lines Affected	Remarks
<u>MD101 EUSTON TO ARMITAGE JN (EXCL) - Continued</u>		
<u>ITEM 18 CONTINUED</u>		

HEADING NW1001.

SATURDAY 02 to SUNDAY 03 MAY

Ref. No. P2026/4387669 Possession Manager Stafford DU (IQRT) Route Businesses EW

Item 19	Stafford and Stafford Trent Valley Jn No.1	Arrival Sidings 1 & 2 Sidings Possession	2345 to 0835 SAT SUN	In Connection With Engineering Work 132m77ch and 133m33ch W2026/11933336
---------	--	--	-------------------------	--

GENERAL REMARKS

SIDINGS POSSESSION TO BE TAKEN DIRECTLY WITH RUGBY ROC - STAFFORD WORKSTATION.

TO BE READ IN CONJUNCTION WITH P2026/4201022 AND W2026/11931586 UNDER LINE HEADING MD101.

SATURDAY 02 to TUESDAY 05 MAY

Ref. No. P2026/4037930 Possession Manager West Coast South (IQR3) Route Businesses EW

Item 20	Park Street Tunnels and Camden Jn	Line B Possession	0010 to 2100 SAT SAT	C14 Rerail Resleep Reball Form - Trax 0m60ch and 2m74ch W2026/11478761
		Line C Possession	0010 to 2100 SAT SAT	Patrolling 1m43ch and 2m40ch W2026/11276469
		Line A Possession	0010 to 0040 SAT SUN	C71 S&C-Complete Renewal RT60/NR60 3m20ch and 7m22ch W2026/11568640
	Camden Jn and Wembley Central	Down and Up Slow Possession	0010 to 0450 SAT TUE	C71 S&C-Complete Renewal RT60/NR60
	Kilburn High Road	Up & Dn Goods Loop Possession	0010 to 0450 SAT TUE	0m40ch and 1m0ch W2026/11575609 Structures Examination
	Willesden TMD	Loop / Neck Possession	0010 to 0450 SAT TUE	3m20ch and 4m0ch W2026/11957285 Signalling Power Maintenance
		Stabling & Arrival siding Possession	0010 to 0450 SAT TUE	3m20ch and 4m45ch W2026/11912687 Patrolling
		Stabling & Departure Siding Possession	0010 to 0450 SAT TUE	3m20ch and 6m25ch W2026/11870676 Cable Work
	Camden Jn and Kilburn High Road	Down and Up DC Electric Possession	0010 to 0450 SAT TUE	3m27ch and 4m69ch W2026/11925397 Remove Rail Defects
	Primrose Hill (closed) site of and Camden Jn	Down and Up Primrose Hill Possession	0010 to 0450 SAT TUE	0m0ch and 0m40ch W2026/11987611 Patrolling
	Primrose Hill Jn and Camden Jn	Down and Up NL DC Electric Possession	0010 to 0450 SAT TUE	0m0ch and 1m28ch W2026/11290878

SECTION B - ENGINEERING ARRANGEMENTS.

At or Between	Lines Affected	Remarks		
<u>MD101 EUSTON TO ARMITAGE JN (EXCL) - Continued</u>				
<u>ITEM 20 CONTINUED</u>				
Euston and Park Street Tunnels Willesden TMD	Lines B and C BLOCKED To D/C Electric Trains	0010 SAT	to TUE	OHL Inspection 0m0ch and 7m22ch W2026/11812187
	North Shunt Neck BLOCKED To Electric Trains	0010 SAT	to TUE	URFDO Inspections 0m0ch and 7m22ch W2026/11812106
	North Depot Roads 1 - 6 BLOCKED To Electric Trains	0010 SAT	to TUE	S&T Maintenance 0m0ch and 7m22ch W2026/11811706
	Stabling & Arrival siding BLOCKED To Electric Trains	0010 SAT	to TUE	URFDO Inspections 0m0ch and 7m22ch W2026/11811692
	Stabling & Departure Siding BLOCKED To Electric Trains	0010 SAT	to TUE	OHL Inspection 0m0ch and 7m22ch W2026/11811678
Euston	Platforms 8 to 11 Possession	2100 SAT	to SUN	OHL Inspection 0m0ch and 7m22ch W2026/11811649
Euston and Camden Jn	Lines B and C Possession	2100 SAT	to SUN	S&T Maintenance 0m0ch and 7m22ch W2026/11811349
Harlesden Jn and Wembley Yard South Jn	Up & Down Goods No.1 & No.2 Possession	2315 SAT	to TUE	S&T Maintenance 0m0ch and 7m22ch W2026/11811944
Brent Sidings and Wembley Yard South Jn	Brent Rec and Dep No.1 and No.2 Possession	2315 SAT	to TUE	
(Railnet Reversible connection) and Brent Sidings	Railnet Reversible Possession	2315 SAT	to TUE	
Harlesden Jn and Willesden Carr Shed South	Down and up Carriage Line Possession	2315 SAT	to TUE	
Harlesden Jn and Railnet Junction	Down and Up High Level Goods Possession	2315 SAT	to TUE	
Railnet Junction and Wembley Yard South Jn	Up & Down High Level Goods Possession	2315 SAT	to TUE	
Railnet Junction and (Railnet Reversible connection)	Railnet Reception & Departure Lines 1 - 4 Possession	2315 SAT	to TUE	
Stonebridge Park Royal Mail terminal (PRDC)	Platforms 1-7 Possession	2315 SAT	to TUE	
Kensal Green Jn and Harlesden Jn	Down and Up City Line Possession	2315 SAT	to TUE	
Euston	Platforms 12 to 16 Possession	0040 SUN	to SUN	
	Platforms 1 to 7 Possession	0040 SUN	to SUN	
Euston and Camden Jn	Lines A,D,E,X Possession	0040 SUN	to SUN	

SECTION B - ENGINEERING ARRANGEMENTS.

At or Between	Lines Affected	Remarks	
<u>MD101 EUSTON TO ARMITAGE JN (EXCL) - Continued</u>			
<u>ITEM 20 CONTINUED</u>			
Camden Jn and Wembley Central	Down and Up Fast Possession	0040 SUN	to 0900 SUN
Euston	Up Sidings 1 & 2 BLOCKED To A/C Electric Trains	0050 SUN	to 0800 SUN
	Middle Siding 1 BLOCKED To A/C Electric Trains	0050 SUN	to 0800 SUN
Euston and Camden Jn	All Lines BLOCKED To A/C Electric Trains	0050 SUN	to 0800 SUN
Camden Carriage Sidings	Approach Line BLOCKED To A/C Electric Trains	0050 SUN	to 0800 SUN
Park Street Tunnels and Camden Jn	Line A Possession	0900 SUN	to 0450 TUE
	Line B Possession	1200 SUN	to 2105 SUN
	Line C Possession	1200 SUN	to 2105 SUN
Euston	Platforms 8 to 11 Possession	2105 SUN	to 0500 MON
Euston and Camden Jn	Lines B and C Possession	2105 SUN	to 0500 MON
Park Street Tunnels and Camden Jn	Line B Possession	0500 MON	to 0005 TUE
	Line C Possession	0500 MON	to 0005 TUE
Euston	Platforms 8 to 11 Possession	0005 TUE	to 0450 TUE
Euston and Camden Jn	Lines B and C Possession	0005 TUE	to 0450 TUE

SECTION B - ENGINEERING ARRANGEMENTS.

At or Between	Lines Affected	Remarks
<u>MD101 EUSTON TO ARMITAGE JN (EXCL) - Continued</u>		
<u>ITEM 20 CONTINUED</u>		
<p>Euston Platforms 8 to 11, Line C, Down Slow, Down DC Electric, Down Primrose Hill, Down NL DC Electric: Bufferstops Euston Platforms 8 to 11, Beyond WM801# to Approach WM339, WS5# Up Slow, Kilburn Up & Down Goods Loop, Line B, Euston Platforms 8 to 11, Up DC Electric, Up NL DC Electric, Up Primrose Hill: Beyond WM336#, WS2# to Bufferstops Euston Platforms 8 to 11, Approach NL1202#</p>		
TRAFFIC REMARKS		
<p>0010 SAT TO 0450 TUE TRAINS TO TRAVEL OVER LINES D,E,X AND VIA FAST LINES. NO ACCESS TO DC LINES FROM EUSTON. NO ROUTE BETWEEN NORTH LONDON LINES AND SLOW LINES / DC LINES VIA PRIMROSE HILL. TRAINS TO BE DIVERTED VIA GOSPEL OAK/WILLESDEN LL. NORTH LONDON FREIGHT SERVICES TO DIVERT VIA GOSPEL OAK/WILLESDEN HIGH LEVEL. NO ACCESS QUEENS PARK SLOW LINE PLATFORMS. NO AC ACCESS WILLESDEN TMD. ARL TO START/TERMINATE AT KILBURN HR NO ACCESS WEMBLEY YARD AND ICD AT HARLESDEN JN TO/FROM SLOW LINES. AWC ECS TO RUN VIA WEST LONDON JN, WILLESDEN RELIEF LINE AND WEMBLEY CENTRAL (REVERSE). NO ACCESS WILLESDEN TMD LOOP AND NECK. FACILITY TO SHUNT AT WILLESDEN TMD SOUTH END UP TO WM1180 ONLY. WILLESDEN TMD STABLING AND ARRIVAL SIDINGS AND STABLING AND DEPARTURE SIDINGS TO BE CLEAR OF STABLED STOCK. NO FACILITY FOR TRAINS TO SHUNT WITHIN WILLESDEN TMD TOWARDS THE STABLING & DEPARTURE SIDINGS AND STABLING AND ARRIVAL SIDINGS AT THE NORTH END. ARL STABLING NUMBERS WITHIN WILLESDEN TMD ARE UNAFFECTED. ARL ECS ACCESS TO WILLESDEN TMD VIA DC LINES/WILLESDEN LL REVERSE. AWC 6TPH WMT 5TPH</p>		
<p>2100 SAT TO 1200 SUN AND 2105 SUN TO 0500 MON AND 0005 TUE TO 0500 TUE NO ACCESS EUSTON STATION PLAFORMS 8 TO 11. EUSTON PLATFORMS 8 TO 11 TO BE CLEAR OF STABLED TRACTION.</p>		
<p>2315 SAT TO 0450 TUE NO ROUTE BETWEEN NORTH LONDON LINES AND WEMBLEY YARD AND ARL C SIDINGS VIA CITY LINES. ACCESS TO C SIDINGS FOR ARL ECS MOVES VIA WILLESDEN RELIEF LINES. NO FACILITY TO SHUNT ECS AT THE SOUTHEND OF WEMBLEY ICD. NO ACCESS WILLESDEN THROUGH SIDINGS 1 & 2 AND BRENT RECEP & DEP 1 & 2. NO STOCK TO BE STABLED ON RAILNET RECEPTION & DEPARTURE LINES 1 TO 4. RAILNET PLATFORMS 1 TO 7 AVAILABLE FOR STABLED STOCK. NO ACCESS SIDINGS B & C.</p>		
<p>*****TRAFFIC REMARKS CONTINUED UNDER GENERAL REMARKS*****</p>		
GENERAL REMARKS		
<p>*****TRAFFIC REMARKS CONT....***** 0040 SUN TO 0900 SUN NO ACCESS EUSTON STATION. NO ACCESS EUSTON UP SIDINGS 1 & 2. NO ACCESS EUSTON MIDDLE SIDINGS 1 & 2. NO ACCESS CAMDEN CARRIAGE SIDINGS. WMT TO STABLE IN AN ADDITIONAL PLATFORM AT EUSTON DUE TO EXTENDED NBS WEEK NORTH OF HARLESDEN. AVANTI TO OUTSTABLE ADDITIONAL 3 X SETS AT EUSTON</p> <p>0050 SUN TO 0800 SUN STABLED AC TRACTION AT EUSTON STATION, UP SIDINGS 1 & 2, MIDDLE SIDINGS 1 & 2 AND CAMDEN CARRIAGE SIDINGS TO HAVE PANTOGRAPHS LOWERED.</p>		

SECTION B - ENGINEERING ARRANGEMENTS.

At or Between	Lines Affected	Remarks
---------------	----------------	---------

MD101 EUSTON TO ARMITAGE JN (EXCL) - Continued

ITEM 20 CONTINUED

LINE CLEAR VERIFICATION (LCV) PROCESS APPLIES WITHIN THIS POSSESSION.

STAFF TO BE BOOKED TO RESET AXLE COUNTERS AS REQUIRED BEFORE POSSESSION IS GIVEN UP.

NOTE: NO PROTECTION WILL BE PLACED AT WM1181#, WM1183# DUE TO STABLING AND ARRIVAL SIDINGS / STABLING AND DEPARTURE SIDINGS POSSESSION ACTING AS PROTECTION. WM1181#, WM1183# ARE ONLY PUBLISHED TO SHOW POSSESSION LIMITS. STABLING AND ARRIVAL SIDINGS / STABLING AND DEPARTURE SIDINGS TAKEN UNDER P2026/4255519. OTP TO TRAVEL BETWEEN SIDINGS POSSESSION AND T3 POSSESSION.

POSSESSION TAKEN AROUND THE FOLLOWING TRAINS:-

- 6R01 AT SIGNAL WM312 ON THE UP SLOW LINE
- 6C30 AT SIGNAL WM318 ON THE UP SLOW LINE
- 6G50 AT SIGNAL WM330 ON THE UP SLOW LINE
- 6G51 AT SIGNAL WM332 ON THE UP SLOW LINE

SATURDAY 02 to TUESDAY 05 MAY

Ref. No. P2026/4255519 Possession Manager CRS Alliance Crewe

Item 21	Willesden TMD	Stabling & Arrival siding Sidings Possession	0010 to 0500 SAT TUE	In Connection With Engineering Work 5m11ch and 5m22ch W2026/11577507
		Stabling & Departure Siding Sidings Possession	0010 to 0500 SAT TUE	

PROTECTION LIMITS

SIDINGS POSSESSION PROTECTION TO BE ARRANGED LOCALLY WITH WILLESDEN TMD MANAGER.

TRAFFIC REMARKS

NO ACCESS TO WILLESDEN TMD STABLING AND ARRIVAL SIDING.

WILLESDEN TMD STABLING AND ARRIVAL SIDING TO BE CLEAR OF STABLED TRAINS.

GENERAL REMARKS

SIDINGS POSSESSION TO BE TAKEN DIRECTLY WITH WEMBLEY MAINLINE SCC - WILLESDEN WORKSTATION.

TO BE READ IN CONJUNCTION WITH P2026/4037930 AND W2026/11568640 UNDER LINE HEADING MD101. OTP TO TRAVEL BETWEEN SIDINGS POSSESSION AND T3 POSSESSION.

SATURDAY 02 to TUESDAY 05 MAY

Ref. No. P2026/4083913 Possession Manager West Coast South (IQR3) Route Businesses EW

Item 22	Drayton Road Junction and Hanslope South Jn	Down and Up Fast Possession	2005 to 0600 SAT TUE	S&C Partial Renewal 47m55ch and 52m19ch W2026/11875810
	Knowlhill Jn and Milton Keynes North Jn	Reversible Fast Possession	2005 to 0600 SAT TUE	OHL Work 47m58ch and 50m65ch W2026/11607905

SECTION B - ENGINEERING ARRANGEMENTS.

	At or Between	Lines Affected			Remarks
<u>MD101 EUSTON TO ARMITAGE JN (EXCL) - Continued</u>					
TUESDAY 05 MAY					
Ref. No.	P2026/4383023	Possession Manager	Stafford DU (IQRT) Route Businesses EW		
Item 39	Lichfield Trent Valley and Lichfield Trent Valley North Jn	Up Sidings Sidings Possession	0010 TUE	to 0530 TUE	In Connection With Engineering Work 116m19ch and 116m71ch W2026/11902682

GENERAL REMARKS

SIDINGS POSSESSION TO BE TAKEN DIRECTLY WITH RUGBY ROC - COLWICH WORKSTATION.

TO BE READ IN CONJUNCTION WITH P2026/4163430 AND W2026/11902560 UNDER LINE HEADING MD101.

TUESDAY 05 to WEDNESDAY 06 MAY

Ref. No.	P2026/4253070	Possession Manager	West Coast South (IQR3) Route Businesses EW		
Item 40	Camden Jn and North Wembley Jn	Down and Up Fast Possession	2230 TUE	to 0550 WED	Track Maintenance 0m0ch and 5m15ch W2026/11568876
	Park Street Tunnels and Camden Jn	Line A Possession	2230 TUE	to 0145 WED	Off Track Work 0m0ch and 0m60ch W2026/11831721
	Camden Jn South and Camden Jn	Lines D and E Possession	2230 TUE	to 0145 WED	Patrolling 0m0ch and 1m45ch W2026/11290879
	Euston	Platforms 12 to 16 Possession	0010 WED	to 0550 WED	OHL Inspection 0m0ch and 5m15ch W2026/11803334
	Euston and Camden Jn	Lines D,E,X Possession	0010 WED	to 0550 WED	URFDO Inspections 0m0ch and 5m15ch W2026/11803300
	Euston	Platforms 1 to 11 Possession	0145 WED	to 0420 WED	S&T Maintenance 0m0ch and 5m15ch W2026/11803251
	Euston and Camden Jn	Lines A,B,C Possession	0145 WED	to 0420 WED	Survey Work 0m0ch and 5m15ch W2026/11803297
	Camden Jn	Up Slow Possession	0145 WED	to 0420 WED	Major Projects HS2 1m40ch and 4m20ch W2026/11803225
	Park Street Tunnels and Camden Jn	Line A Possession	0420 WED	to 0550 WED	Vegetation Clearance 1m45ch and 3m40ch W2026/11912407
					OHL Work (Maintenance) 1m45ch and 5m15ch W2026/11602415
					Cable Work 3m27ch and 4m64ch W2026/11934852

ISOLATION OF ELECTRICAL SECTIONS

2230 TUE TO 0550 WED

AE 1 A1, A2, B, C, D

AE 2 B, C, D, E1, E2

SECTION B - ENGINEERING ARRANGEMENTS.

At or Between	Lines Affected	Remarks
---------------	----------------	---------

MD101 EUSTON TO ARMITAGE JN (EXCL) - Continued

ITEM 40 CONTINUED

PROTECTION LIMITS

2230 TUE TO 0010 WED

Line E, Down Fast: Beyond WM111# to Approach WM139

Up Fast, Line D, Line A: Beyond WM136# to Approach WM108#, WM488#

0010 WED TO 0145 WED AND 0420 WED TO 0550 WED

Euston Platforms 12 to 16, Line E, Line X, Down Fast: Bufferstops Euston Platforms 12 to 16, Beyond WM2045B pts# to Approach WM139

Up Fast, Line A, Line D, Euston Platforms 12 to 16: Beyond WM136# to Bufferstops Euston Platforms 12 to 16, Approach WM488#

0145 WED TO 0420 WED

Euston Platforms 1 to 16, Line C, Line E, Line X, Down Fast: Bufferstops Euston Platforms 1 to 16 to Approach WM139, WM315#

Up Fast, Up Slow, Line A, Line B, Line D, Euston Platforms 1 to 16: Beyond WM136#, WM312# to Bufferstops Euston Platforms 1 to 16

TRAFFIC REMARKS

2230 TUE TO 0550 WED

TRAINS TO TRAVEL OVER SLOW LINES.

NO ACCESS BETWEEN WEST LONDON/SOUTH WEST LINES AND WCML AT WEST LONDON JN. TRAINS TO TRAVEL VIA GOSPEL OAK.

0010 WED TO 0145 WED AND 0420 WED TO 0550 WED

TRAINS TO BE RE-PLATFORMED AND TRAVEL OVER LINES B & C.

0010 WED TO 0550 WED

NO ACCESS EUSTON PLATFORMS 12 TO 16.

EUSTON PLATFORMS 12 TO 16 TO BE CLEAR OF STABLED TRACTION.

NO ACCESS EUSTON MIDDLE SIDINGS 1 & 2.

NO ACCESS CAMDEN CARRIAGE SIDINGS.

0145 WED TO 0420 WED

NO ACCESS EUSTON STATION.

NO ACCESS EUSTON UP SIDINGS 1 & 2.

GENERAL REMARKS

LINE CLEAR VERIFICATION (LCV) PROCESS APPLIES WITHIN THIS POSSESSION.

STAFF TO BE BOOKED TO RESET AXLE COUNTERS BETWEEN PRIMROSE HILL TUNNELS AND KENSAL GREEN TUNNELS AS REQUIRED BEFORE POSSESSION IS GIVEN UP.

TUESDAY 05 to WEDNESDAY 06 MAY

Ref. No. P2026/4253095 Possession Manager West Coast South (IQR3) Route Businesses EW

Item 41	North Wembley Jn (inc.) and Bourne End Jn (Hertfordshire) (inc.)	Down and Up Fast Possession	2230 to 0600 TUE WED	Remove Rail Defects 12m35ch and 25m69ch W2026/11803424 Track Survey 12m35ch and 25m69ch W2026/11803506 S&T Maintenance 12m35ch and 25m69ch W2026/11803426
------------	---	--------------------------------	-------------------------	---

SECTION B - ENGINEERING ARRANGEMENTS.

At or Between	Lines Affected	Remarks
---------------	----------------	---------

MD101 EUSTON TO ARMITAGE JN (EXCL) - Continued

WEDNESDAY 06 to THURSDAY 07 MAY

Ref. No. P2026/4131646 Possession Manager Protected Path

Item 55	Stoke-on-Trent and Prestbury	Down Main Protected Path	2359 WED	to 0500 THU
---------	------------------------------	--------------------------	----------	-------------

TRAFFIC REMARKS

DOWN TRAINS TO BE REGULATED AS NECESSARY OR TO TRAVEL VIA CREWE AND WILMSLOW. PASSENGER SERVICES NOT TO BE AFFECTED.

GENERAL REMARKS

In-traffic grinder working shift 9715.

IN-TRAFFIC GRINDER WORKING STOKE-ON-TRENT TO CHEADLE HULME ON DOWN MAIN LINE.
YARD OUT: LICHFIELD UP SDGS
YARD IN: LICHFIELD UP SDGS

THURSDAY 07 MAY

Ref. No. P2026/4253071 Possession Manager West Coast South (IQR3) Route Businesses EW

Item 56	Euston	Platforms 12 to 16 Possession	0030 THU	to 0550 THU	Track Maintenance 0m0ch and 5m15ch W2026/11568877
	Euston and Camden Jn	Lines D,E,X Possession	0030 THU	to 0550 THU	Off Track Work 0m0ch and 0m60ch W2026/11831760
	Camden Jn and North Wembley Jn	Down and Up Fast Possession	0030 THU	to 0550 THU	Patrolling 0m0ch and 1m45ch W2026/11291021
	Park Street Tunnels and Camden Jn	Line A Possession	0030 THU	to 0145 THU	Survey Work 0m0ch and 5m15ch W2026/11803298
	Camden Jn South and Camden Jn	Lines D and E Possession	0030 THU	to 0145 THU	OHL Inspection 0m0ch and 5m15ch W2026/11803223
	Euston	Platforms 1 to 11 Possession	0145 THU	to 0420 THU	S&T Maintenance 0m0ch and 5m15ch W2026/11803131
	Euston and Camden Jn	Lines A,B,C Possession	0145 THU	to 0420 THU	URFDO Inspections 0m0ch and 5m15ch W2026/11803301
	Camden Jn	Up Slow Possession	0145 THU	to 0420 THU	Major Projects HS2 1m40ch and 4m20ch W2026/11936023
	Park Street Tunnels and Camden Jn	Line A Possession	0420 THU	to 0550 THU	Vegetation Clearance 1m45ch and 3m40ch W2026/11912603 OHL Work (Maintenance) 1m45ch and 5m15ch W2026/11602372

SECTION B - ENGINEERING ARRANGEMENTS.

At or Between	Lines Affected	Remarks
<u>MD101 EUSTON TO ARMITAGE JN (EXCL) - Continued</u>		
<u>ITEM 56 CONTINUED</u>		

ISOLATION OF ELECTRICAL SECTIONS

2230 WED TO 0550 THU

AE 1 A1, A2, B, C, D

AE 2 B, C, D, E1, E2

PROTECTION LIMITS

0030 THU TO 0145 THU AND 0420 THU TO 0550 THU

Euston Platforms 12 to 16, Line E, Line X, Down Fast: Bufferstops Euston Platforms 12 to 16, Beyond WM2045B pts# to Approach WM139

Up Fast, Line A, Line D, Euston Platforms 12 to 16: Beyond WM136# to Bufferstops Euston Platforms 12 to 16, Approach WM488#

0145 THU TO 0420 THU

Euston Platforms 1 to 16, Line C, Line E, Line X, Down Fast: Bufferstops Euston Platforms 1 to 16 to Approach WM139, WM315#

Up Fast, Up Slow, Line A, Line B, Line D, Euston Platforms 1 to 16: Beyond WM136#, WM312# to Bufferstops Euston Platforms 1 to 16

TRAFFIC REMARKS

0030 THU TO 0550 THU

TRAINS TO TRAVEL OVER SLOW LINES.

NO ACCESS BETWEEN WEST LONDON/SOUTH WEST LINES AND WCML AT WEST LONDON JN. TRAINS TO TRAVEL VIA GOSPEL OAK.

0030 THU TO 0145 THU AND 0420 THU TO 0550 THU

TRAINS TO BE RE-PLATFORMED AND TRAVEL OVER LINES B & C.

0030 THU TO 0550 THU

NO ACCESS EUSTON PLATFORMS 12 TO 16.

EUSTON PLATFORMS 12 TO 16 TO BE CLEAR OF STABLED TRACTION.

NO ACCESS EUSTON MIDDLE SIDINGS 1 & 2.

NO ACCESS CAMDEN CARRIAGE SIDINGS.

0145 THU TO 0420 THU

NO ACCESS EUSTON STATION.

NO ACCESS EUSTON UP SIDINGS 1 & 2.

GENERAL REMARKS

LINE CLEAR VERIFICATION (LCV) PROCESS APPLIES WITHIN THIS POSSESSION.

STAFF TO BE BOOKED TO RESET AXLE COUNTERS BETWEEN PRIMROSE HILL TUNNELS AND KENSAL GREEN TUNNELS AS REQUIRED BEFORE POSSESSION IS GIVEN UP.

NOTE: LATER START TO ALLOW 6R60 TRAIN TO PASS TO EUSTON.

THURSDAY 07 MAY

Ref. No. P2026/4390909 Possession Manager Network Rail / High Speed

Item	Euston	Works Siding 1	0500	to	1700	Load / Unload Other Materials 0m0ch and 0m17ch W2026/11927957
57		Sidings Possession	THU		THU	

PROTECTION LIMITS

WORKS SIDING 1 - BUFFER STOPS - APPROACH WM101#

SECTION B - ENGINEERING ARRANGEMENTS.

At or Between	Lines Affected	Remarks
---------------	----------------	---------

MD101 EUSTON TO ARMITAGE JN (EXCL) - Continued

ITEM 57 CONTINUED

TRAFFIC REMARKS

WORKS SIDING 1 TO BE CLEAR OF STABLED STOCK

GENERAL REMARKS

SIDINGS POSSESSION TO BE TAKEN DIRECTLY WITH WEMBLEY MAINLINE SCC - EUSTON WORKSTATION

WORKS SIDING 1 TO BE TAKEN AND GIVEN UP AROUND MATERIAL BY RAIL (MBR) TRAINS, AS POTENTIAL TO BE MORE THAN ONE TRAIN A DAY

THURSDAY 07 to FRIDAY 08 MAY

Ref. No. P2026/4253072 Possession Manager West Coast South (IQR3) Route Businesses EW

Item 58	Camden Jn and West London Jn (Willesden)	Down and Up Fast Possession	2230 THU	to	0550 FRI	Track Maintenance 0m0ch and 4m64ch W2026/11568878
	Park Street Tunnels and Camden Jn	Line A Possession	2230 THU	to	0145 FRI	Patrolling 0m0ch and 1m45ch W2026/11290880
	Camden Jn South and Camden Jn	Lines D and E Possession	2230 THU	to	0145 FRI	Survey Work 0m0ch and 4m20ch W2026/11803333
	Euston	Platforms 12 to 16 Possession	0010 FRI	to	0550 FRI	OHL Inspection 0m0ch and 4m20ch W2026/11803335
	Euston and Camden Jn	Lines D,E,X Possession	0010 FRI	to	0550 FRI	URFDO Inspections 0m0ch and 4m20ch W2026/11803302
	Euston	Platforms 1 to 11 Possession	0145 FRI	to	0420 FRI	PL Tamping 0m0ch and 4m20ch W2026/11436679
	Euston and Camden Jn	Lines A,B,C Possession	0145 FRI	to	0420 FRI	S&T Maintenance 0m0ch and 4m20ch W2026/11803332
	Camden Jn	Up Slow Possession	0145 FRI	to	0420 FRI	Major Projects HS2 1m40ch and 4m20ch W2026/11936024
	Park Street Tunnels and Camden Jn	Line A Possession	0420 FRI	to	0550 FRI	Cable Work 3m27ch and 4m64ch W2026/11934854

SECTION B - ENGINEERING ARRANGEMENTS.

At or Between	Lines Affected	Remarks
---------------	----------------	---------

MD101 EUSTON TO ARMITAGE JN (EXCL) - Continued

ITEM 58 CONTINUED

PROTECTION LIMITS

2230 THU TO 0010 FRI

Line E, Down Fast: Beyond WM111# to Approach WM127#

Up Fast, Line D, Line A: Beyond WM124# to Approach WM108#, WM488#

0010 FRI TO 0145 FRI AND 0420 FRI TO 0550 FRI

Euston Platforms 12 to 16, Line E, Line X, Down Fast: Bufferstops Euston Platforms 12 to 16, Beyond WM2045B pts# to Approach WM127#

Up Fast, Line A, Line D, Euston Platforms 12 to 16: Beyond WM124# to Bufferstops Euston Platforms 12 to 16, Approach WM488#

0145 FRI TO 0420 FRI

Euston Platforms 1 to 16, Line C, Line E, Line X, Down Fast: Bufferstops Euston Platforms 1 to 16 to Approach WM127#, WM315#

Up Fast, Up Slow, Line A, Line B, Line D, Euston Platforms 1 to 16: Beyond WM124#, WM312# to Bufferstops Euston Platforms 1 to 16

TRAFFIC REMARKS

2230 THU TO 0550 FRI

TRAINS TO TRAVEL OVER SLOW LINES.

0010 FRI TO 0145 FRI AND 0420 FRI TO 0550 FRI

TRAINS TO BE RE-PLATFORMED AND TRAVEL OVER LINES B & C.

0010 FRI TO 0550 FRI

NO ACCESS EUSTON PLATFORMS 12 TO 16.

EUSTON PLATFORMS 12 TO 16 TO BE CLEAR OF STABLED TRACTION.

NO ACCESS EUSTON MIDDLE SIDINGS 1 & 2.

NO ACCESS CAMDEN CARRIAGE SIDINGS.

0145 FRI TO 0420 FRI

NO ACCESS EUSTON STATION.

NO ACCESS EUSTON UP SIDINGS 1 & 2.

GENERAL REMARKS

LINE CLEAR VERIFICATION (LCV) PROCESS APPLIES WITHIN THIS POSSESSION.

STAFF TO BE BOOKED TO RESET AXLE COUNTERS BETWEEN PRIMROSE HILL TUNNELS AND KENSAL GREEN TUNNELS AS REQUIRED BEFORE POSSESSION IS GIVEN UP.

POSSESSION TAKEN AROUND THE FOLLOWING TRAIN:-

6J00 AT SIGNAL WM120 ON THE UP FAST LINE

POSSESSION GIVEN UP AROUND THE FOLLOWING TRAIN:-

6J00 AT SIGNAL WM12 ON THE EUSTON PLATFORM 12 LINE

THURSDAY 07 to FRIDAY 08 MAY

Ref. No. P2026/4133000 Possession Manager Protected Path

Item	Camden Jn	Down Slow	2359	to	0500
59	and Watford Junction	Protected Path	THU		FRI

SECTION B - ENGINEERING ARRANGEMENTS.

At or Between	Lines Affected	Remarks
---------------	----------------	---------

MD120 CAMDEN JN. TO WATFORD JN. DC LINES - Continued

ITEM 71 CONTINUED

Watford Junction	Platforms 1 to 4 Possession	0100 to 0645 SUN SUN	S&T Renewal 8m60ch and 15m0ch W2026/11879152
------------------	--------------------------------	-------------------------	--

ISOLATION OF ELECTRICAL SECTIONS

0100 SUN TO 0645 SUN
911 TO 914

PROTECTION LIMITS

Down DC Electric, Watford Jn Platforms 1 to 4: Beyond WS35 to Bufferstops Platforms 1 to 4
Watford Jn Platforms 1 to 4, Up DC Electric: Bufferstops Platforms 1 to 4 to Approach WS26

TRAFFIC REMARKS

WATFORD JUNCTION PLATFORMS 1 TO 4 AVAILABLE FOR ARL STABLING.
NO ACCESS STONEBRIDGE PARK LUL DEPOT.

TUESDAY 05 MAY

Ref. No. P2026/4185530 Possession Manager West Coast South (IQR3) Route Businesses EW

Item 72	Harlesden and Watford Junction	Down and Up DC Electric Possession (T3-A)	0100 TUE	to 0500 TUE	Other E&P Work 6m70ch and 17m30ch W2026/11392044
	Watford Junction	Platforms 1 to 4 Possession (T3-A)	0100 TUE	to 0500 TUE	S&T Maintenance 6m70ch and 8m0ch W2026/11454441
	Stonebridge Park and LUL Depot	Road No. 21 Possession (T3-A)	0100 TUE	to 0500 TUE	Patrolling 6m70ch and 12m40ch W2026/11446769
		Road No. 22 Possession (T3-A)	0100 TUE	to 0500 TUE	Survey Work 6m70ch and 12m40ch W2026/11454363
					Track Maintenance 6m70ch and 12m40ch W2026/11454433
					S&T Renewal 6m70ch and 17m30ch W2026/11881886
					URFDO Inspections 6m70ch and 17m30ch W2026/11454371
					Major Projects 6m75ch and 8m9ch W2026/11861441
					S&T Maintenance 7m0ch and 17m30ch W2026/11454359
					Track Maintenance 12m36ch and 17m30ch W2026/11454437
					Survey Work 12m36ch and 17m30ch W2026/11454367
					Cable Work 14m6ch and 17m30ch W2026/11953228

SECTION B - ENGINEERING ARRANGEMENTS.

At or Between	Lines Affected	Remarks
---------------	----------------	---------

MD120 CAMDEN JN. TO WATFORD JN. DC LINES - Continued

ITEM 72 CONTINUED

ISOLATION OF ELECTRICAL SECTIONS

0100 TUE TO 0500 TUE

911 to 922 Complete

0100 TUE TO 0415 TUE

923 to 924 Complete

PROTECTION LIMITS

Down DC Electric, Watford Junction Platforms 1 to 4: Beyond WS33 to Bufferstops Watford Junction Platforms 1 to 4

Watford Junction Platforms 1 to 4, Up DC Electric: Bufferstops Watford Junction Platforms 1 to 4 to Approach WS24

LUL Depot Reception Road 21: Beyond WS32#

LUL Depot Reception Road 22: Beyond WS34#

TRAFFIC REMARKS

NO ACCESS STONEBRIDGE PARK LUL DEPOT. NO FACILITY TO SHUNT LUL DEPOT VIA RECEPTION SIDINGS 21 & 22.

WATFORD JUNCTION PLATFORMS 1 TO 4 AVAILABLE FOR STABLING.

GENERAL REMARKS

LINE CLEAR VERIFICATION (LCV) PROCESS APPLIES WITHIN THIS POSSESSION.

"SIGNALLING EQUIPMENT TO BE ACTIVATED OR CONTROLS APPLIED, ACTIVATION CODE REF No.Â 2627 WK05 MD120 MT P4185530

THIS POSSESSION IS BEING DELIVERED UNDER T3-A POSSESSION PROCESS"

TUESDAY 05 to WEDNESDAY 06 MAY

Ref. No. P2026/4253070 Repeated item, please see details under route MD101

Item
40

TUESDAY 05 to WEDNESDAY 06 MAY

Ref. No. P2026/4253095 Repeated item, please see details under route MD101

Item
41

WEDNESDAY 06 MAY

Ref. No. P2026/4185508 Possession Manager West Coast South (IQR3) Route Businesses EW

Item 73	South Hampstead and Watford Junction	Down and Up DC Electric Possession (T3-A)	0100 WED	to WED	0500 WED	Other E&P Work 2m59ch and 17m30ch W2026/11392126
	Willesden Jn Low Level	Bay Platform Possession (T3-A)	0100 WED	to WED	0500 WED	Major Projects HS2 2m59ch and 4m20ch W2026/11938992
	Watford Junction	Platforms 1 to 4 Possession (T3-A)	0100 WED	to WED	0500 WED	Track Maintenance 2m59ch and 4m20ch W2026/11446780
	Kensal Green Jn and Willesden Suburban Jn	Down and Up New Line Possession (T3-A)	0100 WED	to WED	0500 WED	S&T Maintenance 2m59ch and 8m0ch W2026/11454442

SECTION B - ENGINEERING ARRANGEMENTS.

At or Between	Lines Affected	Remarks
<u>MD120 CAMDEN JN. TO WATFORD JN. DC LINES - Continued</u>		
<u>ITEM 73 CONTINUED</u>		

TRAFFIC REMARKS

NO DC ACCESS WILLESDEN TMD.

NO ACCESS STONEBRIDGE PARK LUL DEPOT. NO FACILITY TO SHUNT LUL DEPOT VIA RECEPTION SIDINGS 21 & 22.

WATFORD JUNCTION PLATFORMS 1 TO 4 AVAILABLE FOR STABLING.

GENERAL REMARKS

LINE CLEAR VERIFICATION (LCV) PROCESS APPLIES WITHIN THIS POSSESSION.

SIGNALLING EQUIPMENT TO BE ACTIVATED OR CONTROLS APPLIED, ACTIVATION CODE REF No. 2627 WK05 MD120 TW P4185508

THIS POSSESSION IS BEING DELIVERED UNDER T3-A POSSESSION PROCESS

WEDNESDAY 06 MAY

Ref. No. P2026/4364473 Possession Manager LNW Route Business Stonebridge Park

Item 74	Harrow & Wealdstone SD Siding	Centre Sidings Sidings Possession	0100 to 0500 WED WED	In Connection With Engineering Work 11m35ch and 11m44ch W2026/11377849
---------	-------------------------------	-----------------------------------	-------------------------	--

TRAFFIC REMARKS

NO STOCK TO BVE STABLED IN HARROW & WEALDSTONE TURN BACK SIDING.

GENERAL REMARKS

SIDINGS POSSESSION TO BE TAKEN DIRECTLY WITH WILLESDEN SUBURBAN WORKSTATION.

SIDINGS POSSESSION TO BE READ IN CONJUNCTION WITH P2026/4185508 AND W2026/11446772.

THURSDAY 07 MAY

Ref. No. P2026/4253071 Repeated item, please see details under route MD101

Item 56

THURSDAY 07 MAY

Ref. No. P2026/4253139 Possession Manager West Coast South (IQR3) Route Businesses EW

Item 75	South Hampstead and Watford Junction	Down and Up DC Electric Possession	0100 to 0500 THU THU	Unload CWR 3m35ch and 5m40ch W2026/11428778
	Willesden Jn Low Level	Bay Platform Possession	0100 to 0500 THU THU	Other E&P Work 5m45ch and 17m30ch W2026/11392127
	Watford Junction	Platforms 1 to 4 Possession	0100 to 0500 THU THU	S&T Maintenance 5m45ch and 8m0ch W2026/11454443
	Kensal Green Jn and Willesden Suburban Jn	Down and Up New Line Possession	0100 to 0500 THU THU	S&T Renewal 5m45ch and 17m30ch W2026/11881799

SECTION B - ENGINEERING ARRANGEMENTS.

At or Between	Lines Affected	Remarks
<u>MD120 CAMDEN JN. TO WATFORD JN. DC LINES - Continued</u>		
<u>ITEM 75 CONTINUED</u>		
Stonebridge Park and LUL Depot	Road No. 21 Possession	0100 to 0500 THU THU
	Road No. 22 Possession	0100 to 0500 THU THU
		URFDO Inspections 5m45ch and 17m30ch W2026/11454373 Survey Work 6m60ch and 12m40ch W2026/11454365 Track Maintenance 6m60ch and 12m40ch W2026/11454435 S&T Maintenance 7m0ch and 17m30ch W2026/11454361 Survey Work 12m36ch and 17m30ch W2026/11454369 Remove Rail Defects 12m36ch and 17m30ch W2026/11454439 Cable Work 14m6ch and 17m30ch W2026/11953383

ISOLATION OF ELECTRICAL SECTIONS

0100 THU TO 0500 THU
905 to 922 Complete

0100 THU TO 0415 THU
923 to 924 Complete

PROTECTION LIMITS

Down DC Electric, Willesden Jn LL Bay Platform, Watford Junction Platforms 1 to 4, Down New Line: Beyond WS3#, WS23# to Bufferstops Willesden Jn LL Bay Platform, Bufferstops Watford Junction Platforms 1 to 4
Watford Junction Platforms 1 to 4, Up DC Electric, Willesden Jn LL Bay Platform, Up New Line: Bufferstops Watford Junction Platforms 1 to 4, Bufferstops Willesden Jn LL Bay Platform to Approach WM904#, NL1044#
LUL Depot Reception Road 21: Beyond WS32#
LUL Depot Reception Road 22: Beyond WS34#

TRAFFIC REMARKS

NO DC ACCESS WILLESDEN TMD.
NO ACCESS STONEBRIDGE PARK LUL DEPOT. NO FACILITY TO SHUNT LUL DEPOT VIA RECEPTION SIDINGS 21 & 22.
WATFORD JUNCTION PLATFORMS 1 TO 4 AVAILABLE FOR STABLING.

GENERAL REMARKS

LINE CLEAR VERIFICATION (LCV) PROCESS APPLIES WITHIN THIS POSSESSION.

POSSESSION TAKEN AROUND THE FOLLOWING TRAIN:-
6R60 AT SIGNAL WS25 ON THE DOWN DC ELECTRIC LINE

POSSESSION GIVEN UP AROUND THE FOLLOWING TRAIN:-
6R60 AT SIGNAL WS4 ON THE UP DC ELECTRIC LINE

SECTION B - ENGINEERING ARRANGEMENTS.

At or Between	Lines Affected	Remarks
---------------	----------------	---------

MD120 CAMDEN JN. TO WATFORD JN. DC LINES - Continued**THURSDAY 07 to FRIDAY 08 MAY**

Ref. No. P2026/4253072 Repeated item, please see details under route MD101

Item
58**FRIDAY 08 MAY**

Ref. No. P2026/4253140 Possession Manager West Coast South (IQR3) Route Businesses EW

Item	At or Between	Lines Affected	Start	End	Remarks
76	South Hampstead and Watford Junction	Down and Up DC Electric Possession (T3-A)	0100 FRI	to 0500 FRI	Other E&P Work 2m59ch and 17m30ch W2026/11392128
	Willesden Jn Low Level	Bay Platform Possession (T3-A)	0100 FRI	to 0500 FRI	Major Projects HS2 2m59ch and 4m20ch W2026/11938824
	Watford Junction	Platforms 1 to 4 Possession (T3-A)	0100 FRI	to 0500 FRI	Track Maintenance 2m59ch and 4m20ch W2026/11446836
	Kensal Green Jn and Willesden Suburban Jn	Down and Up New Line Possession (T3-A)	0100 FRI	to 0500 FRI	S&T Maintenance 2m59ch and 8m0ch W2026/11454444
	Stonebridge Park and LUL Depot	Road No. 21 Possession (T3-A)	0100 FRI	to 0500 FRI	Survey Work 2m59ch and 12m40ch W2026/11454366
		Road No. 22 Possession (T3-A)	0100 FRI	to 0500 FRI	S&T Renewal 2m59ch and 17m30ch W2026/11881798
					URFDO Inspections 2m59ch and 17m30ch W2026/11454374
					Cable Work 4m1ch and 5m9ch W2026/11934956
					Track Maintenance 4m20ch and 6m60ch W2026/11454432
					P & D Maintenance 4m41ch and 4m62ch W2026/11864550
					Track Maintenance 6m60ch and 12m40ch W2026/11454436
					S&T Maintenance 7m0ch and 17m30ch W2026/11454362
					Track Maintenance 12m36ch and 17m30ch W2026/11454440
					Survey Work 12m36ch and 17m30ch W2026/11454370
					Cable Work 14m6ch and 17m30ch W2026/11953384

SECTION B - ENGINEERING ARRANGEMENTS.

At or Between	Lines Affected	Remarks
<u>MD120 CAMDEN JN. TO WATFORD JN. DC LINES - Continued</u>		
<u>ITEM 76 CONTINUED</u>		
ISOLATION OF ELECTRICAL SECTIONS		
0100 FRI TO 0500 FRI 905 to 922 Complete		
0100 FRI TO 0415 FRI 923 to 924 Complete		
PROTECTION LIMITS		
Down DC Electric, Willesden Jn LL Bay Platform, Watford Junction Platforms 1 to 4, Down New Line: Beyond WS3, WS23# to Bufferstops Willesden Jn LL Bay Platform, Bufferstops Watford Junction Platforms 1 to 4 Watford Junction Platforms 1 to 4, Up DC Electric, Willesden Jn LL Bay Platform, Up New Line: Bufferstops Watford Junction Platforms 1 to 4, Bufferstops Willesden Jn LL Bay Platform to Approach WM904, NL1044# LUL Depot Reception Road 21: Beyond WS32# LUL Depot Reception Road 22: Beyond WS34#		
TRAFFIC REMARKS		
NO DC ACCESS WILLESDEN TMD. NO ACCESS STONEBRIDGE PARK LUL DEPOT. NO FACILITY TO SHUNT LUL DEPOT VIA RECEPTION SIDINGS 21 & 22. WATFORD JUNCTION PLATFORMS 1 TO 4 AVAILABLE FOR STABLING.		
GENERAL REMARKS		
LINE CLEAR VERIFICATION (LCV) PROCESS APPLIES WITHIN THIS POSSESSION.		
SIGNALLING EQUIPMENT TO BE ACTIVATED OR CONTROLS APPLIED, ACTIVATION CODE REF No. 2627 WK05 MD120 TF P4253140		
THIS POSSESSION IS BEING DELIVERED UNDER T3-A POSSESSION PROCESS		

MD145 CAMDEN ROAD JN. TO CAMDEN JN.**SATURDAY 02 to TUESDAY 05 MAY**

Ref. No. P2026/4037930 Repeated item, please see details under route MD101

Item
20**SUNDAY 03 MAY**

Ref. No. P2026/4148332 Possession Manager Anglia IMDM Tottenham Hale

Item 78	Primrose Hill (closed) site of and Lea Jn	Up North London/Down North London (Eastbound) Possession	0045 SUN	to	0850 SUN	S&C Unit Renewal (Maintenance Only) 1m2ch and 3m0ch W2026/11553969 Patrolling 1m2ch and 3m70ch W2026/11359212 P & D Maintenance 1m3ch and 3m0ch W2026/11792838 Off Track Work 1m3ch and 3m0ch W2026/11914383
	Lea Jn and Primrose Hill (closed) site of Camden Road East Jn and Westbourne Road Jn	Up North London/Down North London (Westbound) Possession	0045 SUN	to	0850 SUN	
	Westbourne Road Jn and Camden Road East Jn	Down North London Relief Possession	0045 SUN	to	1100 SUN	
		Up North London Reversible Possession	0045 SUN	to	1100 SUN	

SECTION B - ENGINEERING ARRANGEMENTS.

At or Between	Lines Affected	Remarks
<u>MD145 CAMDEN ROAD JN.TO CAMDEN JN. - Continued</u>		
<u>ITEM 78 CONTINUED</u>		
Gospel Oak Jn and Camden Road West Jn	Down and Up North London Possession	0045 to 0850 SUN SUN PL Grinding Train 1m21ch and 3m5ch W2026/11491790
Camden Road Central Jn and Copenhagen Jn	North London Incline Possession	0045 to 1100 SUN SUN S&C Tamping 1m66ch and 1m21ch W2026/11486580
	Silo Curve Possession	0045 to 1100 SUN SUN Patrolling 3m70ch and 3m5ch W2026/11167897
Highbury Vale Jn and Canonbury West Jn	Up/Down Canonbury Possession	0045 to 0850 SUN SUN Structures Examination 4m59ch and 1m65ch W2026/11537351
Navarino Road Jn	Graham Road Curve Possession	0045 to 0850 SUN SUN OHL Work (Maintenance) 5m29ch and 4m20ch W2026/11753630
Primrose Hill (closed) site of and Canonbury West Jn	Up North London/Down North London (Eastbound) Possession	0850 to 1100 SUN SUN
Canonbury West Jn and Primrose Hill (closed) site of	Up North London/Down North London (Westbound) Possession	0850 to 1100 SUN SUN
Gospel Oak and Camden Road West Jn	Down and Up North London Possession	0850 to 1100 SUN SUN

ISOLATION OF ELECTRICAL SECTIONS

0045 SUN TO 0850 SUN: AC-3,AC-4,438,439,IN-1
ISOLATION REF...TN06

SUPERSEDING ISOLATION SUN 0850

0850 SUN TO 1100 SUN: AC-3,AC-4,438CEFGY,439ABCD

ISOLATION REF...TN07

PROTECTION LIMITS

0045 TO 0850 SUN

Up North London (Primrose Hill)/Down North London/Down North London Relief: NL1202# to NL1285#

Up North London/Up North London Reversible/Down North London (Primrose Hill): NL1284# to WM801#

Down North London: Approach NL1011#

Up North London: Beyond Fixed Diamond Crossing Beyond NL205# pts

North London Incline: Approach YA3041#

Silo Curve: Beyond NL3112# pts

Up/Down Canonbury: Beyond NL1243#

Graham Road Curve: Beyond NL1268#

0850 TO 1100 SUN

Up North London (Primrose Hill)/Down North London/Down North London Relief Line: NL1202# to NL615# pts

Up North London/Up North London Reversible/Down North London (Primrose Hill): NL1250# to WM801#

Down North London: Approach NL1011#

Up North London: Beyond NL1008#

North London Incline: Approach YA3041#

Silo Curve: Beyond NL3112# pts

SECTION B - ENGINEERING ARRANGEMENTS.

At or Between	Lines Affected	Remarks
---------------	----------------	---------

MD145 CAMDEN ROAD JN.TO CAMDEN JN. - Continued

ITEM 78 CONTINUED

TRAFFIC REMARKS

RAIL REPLACEMENT ROAD SERVICE BETWEEN GOSPEL OAK AND STRATFORD
 ARL NLL SERVICES TO START / TERMINATE IN PLATFORM 2 AT GOSPEL OAK AFTER 0850 SUN

NO ACCESS AVAILABLE TO/FROM THE NLL INCLINE
 ACCESS AVAILABLE TO/FROM THE UP/DOWN CANONBURY AFTER 0850 SUN

ARL TO STABLE TRAINS IN PLATFORMS 1-2 AT STRATFORD
 TRAINS TO STABLE IN PLATFORM 3 AT GOSPEL OAK

NLL CYCLIC TYPE 13B
 NLL CYCLIC TYPE 7A (ROTR)

GENERAL REMARKS

W/11359212 INCLUDES ADDITIONAL WORKSITE MILEAGE OF 5M3 7CH TO 5M 10CH ON THE CRC1/0M 51CH TO 0M 38CH ON THE CRF/0M 44CH TO 0M 23CH ON THE CRF2

W/11491790 PL GRINDING TRAIN IN USE OTM877853
 POSSESSION TO BE TAKEN AROUND PL GRINDING TRAIN AT NL1282 SIGNAL ON THE UP NORTH LONDON
 NO OTHER WORK WITHIN 5CH OF PL GRINDING TRAIN

W/11486580 S&C TAMPERS IN USE X 2 OTM877007 OTM877008
 POSSESSION TO BE TAKEN AROUND COUPLED TAMPERS OTM877007 AND OTM877008 AT NL1264 SIGNAL ON THE UP NORTH LONDON

W/11486580 INCLUDES ADDITIONAL WORKSITE MILEAGE OF 2M 78CH TO 2M 75CH ON THE GRE

W/11792838 INCLUDES ADDITIONAL WORKSITE MILEAGE OF 0M 51CH TO 0M 44CH ON THE CRF2

W/11914383 INCLUDES ADDITIONAL WORKSITE MILEAGE OF 0M 51CH TO 0M 44CH ON THE CRF2

WEDNESDAY 06 MAY

Ref. No. P2026/4185508 Repeated item, please see details under route MD120

Item
73

THURSDAY 07 MAY

Ref. No. P2026/4223140 Possession Manager Anglia IMDM Tottenham Hale

Item 79	Primrose Hill (closed) site of and Camden Road West Jn Camden Road West Jn and Camden Road Central Jn Gospel Oak and Camden Road West Jn Camden Road Central Jn and Copenhagen Jn	Down and Up North London Line Blockage (Between Trains) Down and Up North London Line Blockage (Between Trains) Down and Up North London Line Blockage (Between Trains) North London Incline Line Blockage (Between Trains)	0040 to 0530 THU THU THU THU THU THU 0040 to 0530 THU THU THU THU	Patrolling 1m2ch and 4m60ch W2026/11167999
------------	--	--	---	--

SECTION B - ENGINEERING ARRANGEMENTS.

At or Between	Lines Affected	Remarks
<u>MD145 CAMDEN ROAD JN.TO CAMDEN JN. - Continued</u>		
<u>ITEM 79 CONTINUED</u>		

Cedar Jn	Silo Curve Line Blockage (Between Trains)	0040 to 0530 THU THU
----------	--	-------------------------

PROTECTION LIMITS

Up North London (Primrose Hill)/Down North London: NL1202 to NL1213
 Up North London/Down North London (Primrose Hill): NL1210 to WM801
 Down North London: Approach NL1007
 Up North London: Beyond NL1008
 North London Incline: Beyond NL1113
 Silo Curve: Beyond NL3112 pts

THURSDAY 07 MAY

Ref. No. P2026/4253139 Repeated item, please see details under route MD120

Item
75

FRIDAY 08 MAY

Ref. No. P2026/4253140 Repeated item, please see details under route MD120

Item
76

MD150 KENSAL GREEN JN. TO WILLESDEN SUBURBAN JN.**FRIDAY 01 to SATURDAY 02 MAY**

Ref. No. P2026/4331996 Possession Manager Anglia IMDM Tottenham Hale

Item 80	Kensal Green Jn and Willesden High Level Jn	Down and Up North London Line Blockage (Between Trains)	2300 to 0200 FRI SAT	Patrolling 4m77ch and 5m37ch W2026/11786086
	Kensal Green Jn and Willesden Suburban Jn	Down and Up New Line Line Blockage (Between Trains)	2300 to 0200 FRI SAT	
	Kensal Green Jn and Harlesden Jn	Down and Up City Line Line Blockage (Between Trains)	2300 to 0200 FRI SAT	
	Kensal Green Jn	Reversing Siding Sidings Possession	2300 to 0200 FRI SAT	
		Willesden Turn Back Siding Sidings Possession	2300 to 0200 FRI SAT	

PROTECTION LIMITS

Down North London: NL1037 to NL1047
 Up North London: NL1040 to NL1034
 Down New Line: Approach WS23
 Up New Line: Beyond NL1044
 Down City Line: Approach WM675
 Up City Line: Beyond WM672

GENERAL REMARKS

SECTION B - ENGINEERING ARRANGEMENTS.

At or Between	Lines Affected	Remarks
---------------	----------------	---------

MD155 KENSAL GREEN JN. TO HARLESDEN JN. (CITY LINES)**MONDAY 06 APRIL to MONDAY 04 MAY**

Ref. No. P2026/4374461 Possession Manager CRS Alliance Crewe

Item 84	Harlesden Jn and Kensal Green Jn	Tamper Siding Sidings Possession	0800 MON	to MON	0415 MON	Preparatory Work 0m55ch and 0m79ch W2026/11866244
------------	-------------------------------------	-------------------------------------	-------------	-----------	-------------	---

GENERAL REMARKS

SIDINGS POSSESSION TO BE TAKEN DIRECTLY WITH WEMBLEY MAINLINE SCC - Willesden Panel C

TO BE READ IN CONJUNCTION WITH P2026/4195828 AND W2026/11482580 UNDER LINE HEADING MD101.

FRIDAY 01 to SATURDAY 02 MAY

Ref. No. P2026/4331996 Repeated item, please see details under route MD150

Item
80**SATURDAY 02 to TUESDAY 05 MAY**

Ref. No. P2026/4037930 Repeated item, please see details under route MD101

Item
20**MONDAY 04 MAY**

Ref. No. P2026/4366303 Repeated item, please see details under route MD150

Item
82**MONDAY 04 MAY**

Ref. No. P2026/4375755 Possession Manager Aureos Rail

Item 85	Acton Wells Jn and South Acton	Down and Up North London Line Blockage	0200 MON	to MON	0330 MON	Major Projects 1m5ch and 1m73ch W2026/11902268
	Kensal Green Jn and Harlesden Jn	Down and Up City Line BLOCKED To Electric Trains	0200 MON	to MON	0330 MON	
	Acton Wells Jn and Acton East	Down and Up Poplar BLOCKED To Electric Trains	0200 MON	to MON	0330 MON	
	Kensal Green Jn	Reversing Siding BLOCKED To Electric Trains	0200 MON	to MON	0330 MON	
	Kensal Green Jn and Willesden Junction High Level	Willesden Turnback Siding BLOCKED To Electric Trains	0200 MON	to MON	0330 MON	
	Acton Wells Jn and Gospel Oak Jn	Up North London BLOCKED To Electric Trains	0200 MON	to MON	0330 MON	

SECTION B - ENGINEERING ARRANGEMENTS.

At or Between	Lines Affected	Remarks
MD160 WILLESDEN HIGH LEVEL JN. TO MITRE BRIDGE JN. - Continued		
<u>ITEM 87 CONTINUED</u>		
Mitre Bridge Jn and Willesden High Level Jn	Down and Up High Level Possession	0050 to 0500 WED WED S&T Maintenance 5m62ch and 0m51ch W2026/11773426
Mitre Bridge Jn and Acton Wells Jn	Shunt Neck Possession	0050 to 0500 WED WED Survey Work 5m65ch and 0m51ch W2026/11815507
	Up & Down South West Possession	0050 to 0500 WED WED
	Up & Down South West Goods Possession	0050 to 0500 WED WED
	Down and Up South West Possession	0050 to 0500 WED WED

PROTECTION LIMITS

Down West London / Down Willesden Relief: Beyond TVC344 pts# to Approach WM817#
 Up Willesden Relief / Up West London: Beyond WM820# to TVC818#
 Down High Level Beyond: NL222 pts#
 Up High Level: Approach NL1048#
 Mitre Bridge Neck, Up & Down South West, Up & Down South West Goods, Down South West, Up South West:
 Bufferstops Mitre Bridge Neck to Approach AW149#, AW150#

TRAFFIC REMARKS

NO ACCESS BETWEEN KENSINGTON OLYMPIA AND NORTH LONDON LINES VIA MITRE BRIDGE.
 NO ACCESS BETWEEN SOUTH WEST LINES AND WCML AT WEST LONDON JN. TRAINS TO TRAVEL VIA GOSPEL OAK.
 ROUTE AVAILABLE FOR CHANNEL TUNNEL SERVICES BETWEEN SOUTHERN REGION AND WEMBLEY YARD VIA KEW AND ACTON CANAL WHARF JN.
 NO ACCESS SOUTH END WILLESDEN EURO TERMINAL. WILLESDEN EURO TERMINAL DEPOT SHUNTS AUTHORISED UP TO WM1188.
 ACCESS EUROTERRMINAL AND ACTON RECEPTION LINES 1 & 2 AT NORTH END ONLY.
 NO ACCESS OLD OAK (POWERDAY), SOUTH WEST LINES AND SOUTH WEST SIDINGS.
 TRAINS TO RUN VIA ACTON WELLS, ACTON CANAL WHARF, WILLESDEN NO7 AND WEMBLEY YARD TO RUN ROUND OR REVERSE.

GENERAL REMARKS

LEVEL CROSSINGS AFFECTED BY THE WORK TAKING PLACE WITHIN THIS POSSESSION.
 Mitre Bridge LC (CCTV) (5m72ch). Protecting signals: WM811 (Down West London), WM812 (Up West London), WM622 (Up & Down South West).
 To be Staffed when affected by the works of W/11308578. Work Owner to resource.

LEVEL CROSSINGS WITHIN THIS POSSESSION WHICH ARE NOT AFFECTED BY THE WORK:-
 NONE.

POSSESSION TAKEN AROUND THE FOLLOWING TRAIN:-
 6J62 AT SIGNAL WM814 ON THE UP WILLESDEN RELIEF LINE

THURSDAY 07 MAY

Ref. No. P2026/4253142 Possession Manager West Coast South (IQR3) Route Businesses EW

Item 88	North Pole Jn and Willesden No.7 Jn	Down West London/Relief Line Possession	0050 to 0500 THU THU	Arc Repairs 5m62ch and 0m51ch W2026/11308695
---------	-------------------------------------	---	-------------------------	--

SECTION B - ENGINEERING ARRANGEMENTS.

At or Between	Lines Affected	Remarks		
<u>MD160 WILLESDEN HIGH LEVEL JN. TO MITRE BRIDGE JN. - Continued</u>				
<u>ITEM 88 CONTINUED</u>				
	Up West London/Relief Line Possession	0050 THU	to 0500 THU	Survey Work 5m62ch and 0m50ch W2026/11816466 S&T Maintenance 5m62ch and 0m51ch W2026/11773600 PL Tamping 5m65ch and 0m51ch W2026/11745804
Mitre Bridge Jn and Willesden High Level Jn	Down and Up High Level Possession	0050 THU	to 0500 THU	
Mitre Bridge Jn and Acton Wells Jn	Shunt Neck Possession	0050 THU	to 0500 THU	
	Up & Down South West Possession	0050 THU	to 0500 THU	
	Up & Down South West Goods Possession	0050 THU	to 0500 THU	
	Down and Up South West Possession	0050 THU	to 0500 THU	

PROTECTION LIMITS

Down West London / Down Willesden Relief: Beyond TVC344 pts# to Approach WM817#
 Up Willesden Relief / Up West London: Beyond WM820# to TVC818#
 Down High Level Beyond: NL222 pts#
 Up High Level: Approach NL1048#
 Mitre Bridge Neck, Up & Down South West, Up & Down South West Goods, Down South West, Up South West:
 Bufferstops Mitre Bridge Neck to Approach AW149#, AW150#

TRAFFIC REMARKS

NO ACCESS BETWEEN KENSINGTON OLYMPIA AND NORTH LONDON LINES VIA MITRE BRIDGE.
 NO ACCESS BETWEEN SOUTH WEST LINES AND WCML AT WEST LONDON JN. TRAINS TO TRAVEL VIA GOSPEL OAK.
 ROUTE AVAILABLE FOR CHANNEL TUNNEL SERVICES BETWEEN SOUTHERN REGION AND WEMBLEY YARD VIA KEW AND ACTON CANAL WHARF JN.
 NO ACCESS SOUTH END WILLESDEN EURO TERMINAL. WILLESDEN EURO TERMINAL DEPOT SHUNTS AUTHORISED UP TO WM1188.
 ACCESS EUROTERRMINAL AND ACTON RECEPTION LINES 1 & 2 AT NORTH END ONLY.
 NO ACCESS OLD OAK (POWERDAY), SOUTH WEST LINES AND SOUTH WEST SIDINGS.
 TRAINS TO RUN VIA ACTON WELLS, ACTON CANAL WHARF, WILLESDEN NO7 AND WEMBLEY YARD TO RUN ROUND OR REVERSE.

GENERAL REMARKS

LEVEL CROSSINGS AFFECTED BY THE WORK TAKING PLACE WITHIN THIS POSSESSION.
 Mitre Bridge LC (CCTV) (5m72ch). Protecting signals: WM811 (Down West London), WM812 (Up West London), WM622 (Up & Down South West).
 To be Staffed when affected by the works of W/11308695. Work Owner to resource.

LEVEL CROSSINGS WITHIN THIS POSSESSION WHICH ARE NOT AFFECTED BY THE WORK:-
 NONE.

POSSESSION TAKEN AROUND THE FOLLOWING TRAIN:-
 6J62 AT SIGNAL WM815 ON THE DOWN WILLESDEN RELIEF LINE

SECTION B - ENGINEERING ARRANGEMENTS.

	At or Between	Lines Affected			Remarks	
<u>MD160 WILLESDEN HIGH LEVEL JN. TO MITRE BRIDGE JN. - Continued</u>						
FRIDAY 08 MAY						
Ref. No.	P2026/4253143		Possession Manager		West Coast South (IQR3) Route Businesses EW	
Item 89	North Pole Jn and Willesden No.7 Jn	Down West London/Relief Line	0050	to	0500	Remove Rail Defects 5m62ch and 0m51ch W2026/11308696 Survey Work 5m62ch and 0m50ch W2026/11816467 S&T Maintenance 5m62ch and 0m51ch W2026/11773427 PL Tamping 5m65ch and 0m51ch W2026/11745866
		Possession	FRI		FRI	
	Up West London/Relief Line	0050	to	0500		
	Possession	FRI		FRI		
	Mitre Bridge Jn and Willesden High Level Jn	Down and Up High Level	0050	to	0500	
	Possession	FRI		FRI		
Mitre Bridge Jn and Acton Wells Jn	Shunt Neck	0050	to	0500		
Possession	FRI		FRI			
		Up & Down South West	0050	to	0500	
		Possession	FRI		FRI	
		Up & Down South West Goods	0050	to	0500	
		Possession	FRI		FRI	
		Down and Up South West	0050	to	0500	
		Possession	FRI		FRI	

PROTECTION LIMITS

Down West London / Down Willesden Relief: Beyond TVC344 pts# to Approach WM817#

Up Willesden Relief / Up West London: Beyond WM820# to TVC818#

Down High Level Beyond: NL222 pts#

Up High Level: Approach NL1048#

Mitre Bridge Neck, Up & Down South West, Up & Down South West Goods, Down South West, Up South West:
Bufferstops Mitre Bridge Neck to Approach AW149#, AW150#

TRAFFIC REMARKS

NO ACCESS BETWEEN KENSINGTON OLYMPIA AND NORTH LONDON LINES VIA MITRE BRIDGE.

NO ACCESS BETWEEN SOUTH WEST LINES AND WCML AT WEST LONDON JN. TRAINS TO TRAVEL VIA GOSPEL OAK.

ROUTE AVAILABLE FOR CHANNEL TUNNEL SERVICES BETWEEN SOUTHERN REGION AND WEMBLEY YARD VIA KEW AND ACTON CANAL WHARF JN.

NO ACCESS SOUTH END WILLESDEN EURO TERMINAL. WILLESDEN EURO TERMINAL DEPOT SHUNTS AUTHORISED UP TO WM1188.

ACCESS EUROTERRMINAL AND ACTON RECEPTION LINES 1 & 2 AT NORTH END ONLY.

NO ACCESS OLD OAK (POWERDAY), SOUTH WEST LINES AND SOUTH WEST SIDINGS.

TRAINS TO RUN VIA ACTON WELLS, ACTON CANAL WHARF, WILLESDEN NO7 AND WEMBLEY YARD TO RUN ROUND OR REVERSE.

GENERAL REMARKS

LEVEL CROSSINGS AFFECTED BY THE WORK TAKING PLACE WITHIN THIS POSSESSION.

Mitre Bridge LC (CCTV) (5m72ch). Protecting signals: WM811 (Down West London), WM812 (Up West London), WM622 (Up & Down South West).

To be Staffed when affected by the works of W/11308696. Work Owner to resource.

LEVEL CROSSINGS WITHIN THIS POSSESSION WHICH ARE NOT AFFECTED BY THE WORK:-
NONE.

POSSESSION TAKEN AROUND THE FOLLOWING TRAIN:-
6J62 AT SIGNAL WM626 ON THE UP SOUTH WEST LINE

SECTION B - ENGINEERING ARRANGEMENTS.

At or Between	Lines Affected	Remarks
<u>SO250 FACT JN/BATT PIER JN/FALC JN/CLAP JN/W.L. JN TO WILLESSEN WEST LONDON JN</u>		

SATURDAY 02 to TUESDAY 05 MAY

Ref. No. P2026/4120412 Repeated item, please see details under route SO500

Item
160**SUNDAY 03 MAY**

Ref. No. P2026/4395665 Possession Manager Wessex Inner

Item 95	Clapham Jn Platform 2 Line Blockage	0200 to 0700 SUN SUN	Cable Work 3m70ch and 3m78ch W2026/11954626
---------	---	-------------------------	---

ISOLATION OF ELECTRICAL SECTIONS

CURRENT WILL NOT BE AFFECTED

PROTECTION LIMITS

Down Ludgate: Beyond W667Bpts(W145 / W149) to Approach W311

TRAFFIC REMARKS

CLAPHAM JN: PLATFORM 2 TO BE KEEP CLEAR

SUNDAY 03 to MONDAY 04 MAY

Ref. No. P2026/4158253 Possession Manager Works Delivery Wessex

Item 3	Waterloo and Barnes	UMR/DWS/DW/DWS Possession	0100 to 0400 SUN MON	C1 Rerail - One Rail Only 0m4ch and 2m50ch W2026/11522852
	Queenstown Road and Barnes	Down Windsor Fast Possession	0100 to 0400 SUN MON	Litter / Graffiti Clearance 0m4ch and 0m24ch W2026/11586980
	Barnes and Waterloo	Up Windsor Fast/Up Windsor Possession	0100 to 0400 SUN MON	Structures Work 0m4ch and 1m29ch W2026/11581646
		Up Windsor Slow/Windsor Reversible Possession	0100 to 0400 SUN MON	Other E&P Work 0m4ch and 1m75ch W2026/11870261
	Waterloo and Nine Elms Jn	DW/DWF Possession	0100 to 0400 SUN MON	Track Maintenance 0m4ch and 2m50ch W2026/11526801
	Waterloo and International Jn	Windsor Relief Line 1 Possession	0100 to 0400 SUN MON	Structures Examination 0m4ch and 2m50ch W2026/11861928
		Windsor Relief Line 2 Possession	0100 to 0400 SUN MON	S&C Grinding Train 0m4ch and 2m50ch W2026/11869169
	Nine Elms Jn and Linford St Jn	Down Waterloo Curve Possession	0100 to 0400 SUN MON	S&C Grinding Train 0m4ch and 2m50ch W2026/11869111
		Up Waterloo Curve Possession	0100 to 0400 SUN MON	

SECTION B - ENGINEERING ARRANGEMENTS.

At or Between	Lines Affected	Remarks
SO250 FACT JN/BATT PIER JN/FALC JN/CLAP JN/W.L. JN TO WILLESDEN WEST LONDON JN - Continued		
<u>ITEM 102 CONTINUED</u>		

ISOLATION OF ELECTRICAL SECTIONS

CURRENT WILL NOT BE AFFECTED

PROTECTION LIMITS

Down West London: TVC677 to TVC681

GENERAL REMARKS

WORK DETAILS: TS11 required for S&T Testing following Track Renewal at Clapham Jcn Plat 16 & 17

WEDNESDAY 06 MAY

Ref. No. P2026/4304629 Possession Manager Wessex Inner

Item 103	Longhedge Jn and Clapham Jn	Down Ludgate/Platform 2	0100	to	0400	Permanent Way Inspection 1m66ch and 4m0ch W2026/11716813
		Line Blockage (Between Trains) + RDD	WED		WED	
	Clapham Jn and Latchmere No.2 Jn	Platform 1/Up Ludgate	0100	to	0400	
		Line Blockage (Between Trains) + RDD	WED		WED	
Clapham Jn and West London Jn (SW)	Down Latchmere Curve	Line Blockage (Between Trains) + RDD	0100	to	0400	
		Up Latchmere Curve	0100	to	0400	
	Clapham Jn and West London Jn (SW)	Line Blockage (Between Trains) + RDD	WED		WED	
		Up Windsor Slow	0100	to	0400	
		Line Blockage (Between Trains) + RDD	WED		WED	

ISOLATION OF ELECTRICAL SECTIONS

CURRENT WILL NOT BE AFFECTED

PROTECTION LIMITS

Down Ludgate/Platform 2: Beyond VS762pts (VS63) to Approach W311

Platform 1/Up Ludgate: Buffer Stops to Approach VS764pts

Down Latchmere Curve: - to Approach TVC699

Up Latchmere Curve: Beyond TVC296dia (TVC682) to -

Up Windsor Slow: Beyond W686pts (W312) to Approach W624dia

GENERAL REMARKS

ITEM APPEARS IN THE WESSEX AND KENT/SUSSEX WONS. ALL CONCERNED MUST COME TO A CLEAR UNDERSTANDING AS TO WHICH WON THEY ARE REFERRING.

WEDNESDAY 06 MAY

Ref. No. P2026/4213703 Possession Manager Area Planning Croydon (NetOps)

Item 104	Latchmere No.2 Jn and North Pole Jn	Down & Up West London	0050	to	0500	Track Maintenance 0m76ch and 5m20ch W2026/11407758
		Possession	WED		WED	
	Kensington Olympia	Olympia Platform Loop	0050	to	0500	Drainage Inspection 0m76ch and 5m20ch W2026/11732606
		Possession	WED		WED	

SECTION B - ENGINEERING ARRANGEMENTS.

At or Between	Lines Affected	Remarks
<u>SO250 FACT JN/BATT PIER JN/FALC JN/CLAP JN/W.L. JN TO WILLESDEN WEST LONDON JN - Continued</u>		
<u>ITEM 104 CONTINUED</u>		

S&T Maintenance
 0m76ch and 5m20ch
 W2026/11541015
 Renew Pads / Nylons
 0m78ch and 5m20ch
 W2026/11671502
 S&T Renewal
 3m0ch and 3m60ch
 W2026/11869330
 Mobile Maintenance Train
 4m51ch and 4m71ch
 W2026/11870786

ISOLATION OF ELECTRICAL SECTIONS

CURRENT WILL BE AFFECTED

PROTECTION LIMITS

Down West London Line: Beyond TVC295pts# to Approach TVC340pts#

Up West London Line: Beyond TVC341pts# to Approach TVC296pts#

Olympia Platform Loop:

TRAFFIC REMARKS

DOMESTIC FREIGHT DIVERTED VIA KEW

CHANNEL TUNNEL FREIGHT TO RUN VIA KEW AND MAIDSTONE EAST

GENERAL REMARKS

POSSESSION TAKEN AROUND:

MMT AT SIGNAL TVC811, UP WEST LONDON LINE AT SHEPHERDS BUSH.

POSSESSION GIVEN UP AROUND:

MMT AT SIGNAL TVC811, UP WEST LONDON LINE AT SHEPHERDS BUSH.

WEDNESDAY 06 MAY

Ref. No. P2026/4253141 Possession Manager West Coast South (IQR3) Route Businesses EW

Item 105	North Pole Jn and Willesden No.7 Jn	Down West London/Relief Line Possession	0050 WED	to	0500 WED	Arc Repairs 5m62ch and 0m51ch W2026/11308578 PL Tamping 5m62ch and 0m50ch W2026/11745884 S&T Maintenance 5m62ch and 0m51ch W2026/11773426 Survey Work 5m65ch and 0m51ch W2026/11815507
		Up West London/Relief Line Possession	0050 WED	to	0500 WED	
	Mitre Bridge Jn and Willesden High Level Jn	Down and Up High Level Possession	0050 WED	to	0500 WED	
	Mitre Bridge Jn and Acton Wells Jn	Shunt Neck Possession	0050 WED	to	0500 WED	
		Up & Down South West Possession	0050 WED	to	0500 WED	
		Up & Down South West Goods Possession	0050 WED	to	0500 WED	

SECTION B - ENGINEERING ARRANGEMENTS.

At or Between	Lines Affected	Remarks
SO250 FACT JN/BATT PIER JN/FALC JN/CLAP JN/W.L. JN TO WILLESDEN WEST LONDON JN - Continued		
<u>ITEM 105 CONTINUED</u>		

Down and Up South West Possession	0050 to 0500 WED WED
-----------------------------------	-------------------------

PROTECTION LIMITS

Down West London / Down Willesden Relief: Beyond TVC344 pts# to Approach WM817#
 Up Willesden Relief / Up West London: Beyond WM820# to TVC818#
 Down High Level Beyond: NL222 pts#
 Up High Level: Approach NL1048#
 Mitre Bridge Neck, Up & Down South West, Up & Down South West Goods, Down South West, Up South West:
 Bufferstops Mitre Bridge Neck to Approach AW149#, AW150#

TRAFFIC REMARKS

NO ACCESS BETWEEN KENSINGTON OLYMPIA AND NORTH LONDON LINES VIA MITRE BRIDGE.
 NO ACCESS BETWEEN SOUTH WEST LINES AND WCML AT WEST LONDON JN. TRAINS TO TRAVEL VIA GOSPEL OAK.
 ROUTE AVAILABLE FOR CHANNEL TUNNEL SERVICES BETWEEN SOUTHERN REGION AND WEMBLEY YARD VIA KEW AND ACTON CANAL WHARF JN.
 NO ACCESS SOUTH END WILLESDEN EURO TERMINAL. WILLESDEN EURO TERMINAL DEPOT SHUNTS AUTHORISED UP TO WM1188.
 ACCESS EUROTERRMINAL AND ACTON RECEPTION LINES 1 & 2 AT NORTH END ONLY.
 NO ACCESS OLD OAK (POWERDAY), SOUTH WEST LINES AND SOUTH WEST SIDINGS.
 TRAINS TO RUN VIA ACTON WELLS, ACTON CANAL WHARF, WILLESDEN NO7 AND WEMBLEY YARD TO RUN ROUND OR REVERSE.

GENERAL REMARKS

LEVEL CROSSINGS AFFECTED BY THE WORK TAKING PLACE WITHIN THIS POSSESSION.
 Mitre Bridge LC (CCTV) (5m72ch). Protecting signals: WM811 (Down West London), WM812 (Up West London), WM622 (Up & Down South West).
 To be Staffed when affected by the works of W/11308578. Work Owner to resource.

LEVEL CROSSINGS WITHIN THIS POSSESSION WHICH ARE NOT AFFECTED BY THE WORK:-
 NONE.

POSSESSION TAKEN AROUND THE FOLLOWING TRAIN:-
 6J62 AT SIGNAL WM814 ON THE UP WILLESDEN RELIEF LINE

THURSDAY 07 MAY

Ref. No. P2026/4304586 Possession Manager Wessex Inner

Item 106	Queenstown Road and Clapham Jn	Up Windsor Fast/Up Windsor Line Blockage (Between Trains)+T-COD	0100 THU	to 0400 THU	Permanent Way Inspection 2m65ch and 4m1ch W2026/11716885
		Up Windsor Slow/Windsor Reversible Line Blockage (Between Trains)+T-COD	0100 THU	to 0400 THU	
	West London Jn (SW) and Latchmere No.3 Jn	Down Sheepcote Lane Line Blockage (Between Trains)+T-COD	0100 THU	to 0400 THU	
		Up Sheepcote Lane Line Blockage (Between Trains)+T-COD	0100 THU	to 0400 THU	

ISOLATION OF ELECTRICAL SECTIONS

CURRENT WILL NOT BE AFFECTED

SECTION B - ENGINEERING ARRANGEMENTS.

At or Between	Lines Affected	Remarks
<u>SO250 FACT JN/BATT PIER JN/FALC JN/CLAP JN/W.L. JN TO WILLESDEN WEST LONDON JN - Continued</u>		
<u>ITEM 106 CONTINUED</u>		

PROTECTION LIMITS

Up Windsor Fast/Up Windsor: Beyond W649pts (W300) to Approach W628pts

Up Windsor Slow/Windsor Reversible: Beyond W647pts (W302) to Approach W628pts

Down Sheepcote Lane: - to Approach TVC637

Up Sheepcote Lane: Beyond W934 to -

GENERAL REMARKS

ITEM APPEARS IN THE WESSEX AND KENT/SUSSEX WONS. ALL CONCERNED MUST COME TO A CLEAR UNDERSTANDING AS TO WHICH WON THEY ARE REFERRING.

THURSDAY 07 MAY

Ref. No. P2026/4285068 Possession Manager Wessex Inner

Item 107	Clapham Jn and Latchmere No.2 Jn	Down Latchmere Curve Line Blockage	1010 THU	to 1025 THU	Permanent Way Inspection 0m37ch and 0m69ch W2026/11662500
		Up Latchmere Curve Line Blockage	1010 THU	to 1025 THU	

ISOLATION OF ELECTRICAL SECTIONS

CURRENT WILL NOT BE AFFECTED

PROTECTION LIMITS

Down Latchmere Curve: Beyond W643pts (W306) to Approach TVC699

Up Latchmere Curve: Beyond TVC296dia (TVC682) to Approach W643dia

GENERAL REMARKS

ITEM APPEARS IN THE WESSEX AND KENT/SUSSEX WONS. ALL CONCERNED MUST COME TO A CLEAR UNDERSTANDING AS TO WHICH WON THEY ARE REFERRING.

THURSDAY 07 MAY

Ref. No. P2026/4213721 Possession Manager Area Planning Croydon (NetOps)

Item 108	Latchmere No.2 Jn and North Pole Jn	Down & Up West London Possession	0050 THU	to 0500 THU	Track Maintenance 0m76ch and 5m20ch W2026/11407867 Drainage Inspection 0m76ch and 5m20ch W2026/11732673 S&T Maintenance 0m76ch and 5m20ch W2026/11541016 Renew Pads / Nylons 0m78ch and 5m20ch W2026/11671519 Litter / Graffiti Clearance 1m33ch and 1m53ch W2026/11587625 Litter / Graffiti Clearance 2m31ch and 2m51ch W2026/11587624
	Kensington Olympia	Olympia Platform Loop Possession	0050 THU	to 0500 THU	

SECTION B - ENGINEERING ARRANGEMENTS.

At or Between	Lines Affected	Remarks
<u>SO250 FACT JN/BATT PIER JN/FALC JN/CLAP JN/W.L. JN TO WILLESDEN WEST LONDON JN - Continued</u>		
<u>ITEM 108 CONTINUED</u>		

S&T Renewal
 3m0ch and 3m60ch
 W2026/11869225
 Other E&P Work
 3m10ch and 4m0ch
 W2026/11869205
 Litter / Graffiti Clearance
 3m32ch and 3m52ch
 W2026/11587715
 Litter / Graffiti Clearance
 4m5ch and 4m25ch
 W2026/11587661

ISOLATION OF ELECTRICAL SECTIONS

CURRENT WILL BE AFFECTED

PROTECTION LIMITS

Down West London Line: Beyond TVC295pts# to Approach TVC340pts#
 Up West London Line: Beyond TVC341pts# to Approach TVC296pts#
 Olympia Platform Loop:

TRAFFIC REMARKS

DOMESTIC FREIGHT DIVERTED VIA KEW

CHANNEL TUNNEL FREIGHT TO RUN VIA KEW AND MAIDSTONE EAST

GENERAL REMARKS

POSSESSION TO BE TAKEN AROUND:
 MMT AT TVC693 SIGNAL, ON THE DOWN WEST LONDON BETWEEN WEST BROMPTON AND KENSINGTON OLYMPIA.

POSSESSION TO BE GIVEN UP AROUND:
 MMT AT TVC693 SIGNAL, ON THE DOWN WEST LONDON BETWEEN WEST BROMPTON AND KENSINGTON OLYMPIA

THURSDAY 07 MAY

Ref. No.	P2026/4253142	Possession Manager	West Coast South (IQR3) Route Businesses EW		
Item 109	North Pole Jn and Willesden No.7 Jn	Down West London/Relief Line Possession	0050 THU	to THU	Arc Repairs 5m62ch and 0m51ch W2026/11308695
		Up West London/Relief Line Possession	0050 THU	to THU	Survey Work 5m62ch and 0m50ch W2026/11816466
	Mitre Bridge Jn and Willesden High Level Jn	Down and Up High Level Possession	0050 THU	to THU	S&T Maintenance 5m62ch and 0m51ch W2026/11773600
	Mitre Bridge Jn and Acton Wells Jn	Shunt Neck Possession	0050 THU	to THU	PL Tamping 5m65ch and 0m51ch W2026/11745804
		Up & Down South West Possession	0050 THU	to THU	
		Up & Down South West Goods Possession	0050 THU	to THU	

SECTION B - ENGINEERING ARRANGEMENTS.

At or Between	Lines Affected	Remarks
SO250 FACT JN/BATT PIER JN/FALC JN/CLAP JN/W.L. JN TO WILLESDEN WEST LONDON JN - Continued		
<u>ITEM 109 CONTINUED</u>		

Down and Up South West Possession	0050 to 0500 THU THU
-----------------------------------	-------------------------

PROTECTION LIMITS

Down West London / Down Willesden Relief: Beyond TVC344 pts# to Approach WM817#
 Up Willesden Relief / Up West London: Beyond WM820# to TVC818#
 Down High Level Beyond: NL222 pts#
 Up High Level: Approach NL1048#
 Mitre Bridge Neck, Up & Down South West, Up & Down South West Goods, Down South West, Up South West:
 Bufferstops Mitre Bridge Neck to Approach AW149#, AW150#

TRAFFIC REMARKS

NO ACCESS BETWEEN KENSINGTON OLYMPIA AND NORTH LONDON LINES VIA MITRE BRIDGE.
 NO ACCESS BETWEEN SOUTH WEST LINES AND WCML AT WEST LONDON JN. TRAINS TO TRAVEL VIA GOSPEL OAK.
 ROUTE AVAILABLE FOR CHANNEL TUNNEL SERVICES BETWEEN SOUTHERN REGION AND WEMBLEY YARD VIA KEW AND ACTON CANAL WHARF JN.
 NO ACCESS SOUTH END WILLESDEN EURO TERMINAL. WILLESDEN EURO TERMINAL DEPOT SHUNTS AUTHORISED UP TO WM1188.
 ACCESS EUROTERRMINAL AND ACTON RECEPTION LINES 1 & 2 AT NORTH END ONLY.
 NO ACCESS OLD OAK (POWERDAY), SOUTH WEST LINES AND SOUTH WEST SIDINGS.
 TRAINS TO RUN VIA ACTON WELLS, ACTON CANAL WHARF, WILLESDEN NO7 AND WEMBLEY YARD TO RUN ROUND OR REVERSE.

GENERAL REMARKS

LEVEL CROSSINGS AFFECTED BY THE WORK TAKING PLACE WITHIN THIS POSSESSION.
 Mitre Bridge LC (CCTV) (5m72ch). Protecting signals: WM811 (Down West London), WM812 (Up West London), WM622 (Up & Down South West).
 To be Staffed when affected by the works of W/11308695. Work Owner to resource.

LEVEL CROSSINGS WITHIN THIS POSSESSION WHICH ARE NOT AFFECTED BY THE WORK:-
 NONE.

POSSESSION TAKEN AROUND THE FOLLOWING TRAIN:-
 6J62 AT SIGNAL WM815 ON THE DOWN WILLESDEN RELIEF LINE

THURSDAY 07 to FRIDAY 08 MAY

Ref. No.	P2026/4261763	Possession Manager	Protected Path
Item 110	Reading	Platform 6 Protected Path	2150 to 2205 THU THU
	Reading and Wokingham Jn	Up Reading Protected Path	2205 to 2210 THU THU
	Wokingham Jn and Aldershot South Jn	Up Blackwater Protected Path	2210 to 2233 THU THU
	Aldershot South Jn and Guildford	Up Ash Protected Path	2233 to 2251 THU THU
	Guildford	Platform 8 Protected Path	2251 to 2302 THU THU

SECTION B - ENGINEERING ARRANGEMENTS.

At or Between	Lines Affected	Remarks
<u>SO250 FACT JN/BATT PIER JN/FALC JN/CLAP JN/W.L. JN TO WILLESDEN WEST LONDON JN - Continued</u>		

FRIDAY 08 MAY

Ref. No. P2026/4285112 Possession Manager Wessex Inner

Item 111	Clapham Jn	Middle Siding Sidings Possession	0930 FRI	to 1000 FRI	Permanent Way Inspection 0m6ch and 0m9ch W2026/11662575
----------	------------	-------------------------------------	-------------	-------------------	---

ISOLATION OF ELECTRICAL SECTIONS

CURRENT WILL NOT BE AFFECTED

PROTECTION LIMITS

Middle Siding: Beyond W311 to Buffer Stops

TRAFFIC REMARKS

MIDDLE SIDING TO BE KEPT CLEAR.

GENERAL REMARKS

ITEM APPEARS IN THE WESSEX AND KENT/SUSSEX WONS. ALL CONCERNED MUST COME TO A CLEAR UNDERSTANDING AS TO WHICH WON THEY ARE REFERRING.

FRIDAY 08 MAY

Ref. No. P2026/4213689 Possession Manager Area Planning Croydon (NetOps)

Item 112	Latchmere No.2 Jn and North Pole Jn	Down & Up West London Possession	0050 FRI	to 0500 FRI	Track Maintenance 0m76ch and 5m20ch W2026/11407934
	Kensington Olympia	Olympia Platform Loop Possession	0050 FRI	to 0500 FRI	Permanent Way Inspection 0m76ch and 3m67ch W2026/11545975 S&T Maintenance 0m76ch and 5m20ch W2026/11541017 Drainage Inspection 0m76ch and 5m20ch W2026/11732674 Renew Pads / Nylons 0m78ch and 5m20ch W2026/11671543 Mobile Maintenance Train 1m0ch and 1m20ch W2026/11928639 S&T Renewal 3m0ch and 3m60ch W2026/11869226 Other E&P Work 3m10ch and 4m0ch W2026/11869268

ISOLATION OF ELECTRICAL SECTIONS

CURRENT WILL BE AFFECTED

PROTECTION LIMITS

Down West London Line: Beyond TVC295pts# to Approach TVC340pts#

Up West London Line: Beyond TVC341pts# to Approach TVC296pts#

Olympia Platform Loop:

SECTION B - ENGINEERING ARRANGEMENTS.

At or Between	Lines Affected	Remarks
<u>SO250 FACT JN/BATT PIER JN/FALC JN/CLAP JN/W.L. JN TO WILLESDEN WEST LONDON JN - Continued</u>		
<u>ITEM 112 CONTINUED</u>		

TRAFFIC REMARKS

DOMESTIC FREIGHT DIVERTED VIA KEW

CHANNEL TUNNEL FREIGHT TO RUN VIA KEW AND MAIDSTONE EAST

GENERAL REMARKS

POSSESSION TO BE TAKEN AROUND:

MMT AT TVC682 SIGNAL, ON THE UP WEST LONDON BETWEEN IMPERIAL WHARF AND LATCHMERE NO.2 JN.

POSSESSION TO BE GIVEN UP AROUND:

MMT AT TVC682 SIGNAL, ON THE UP WEST LONDON BETWEEN IMPERIAL WHARF AND LATCHMERE NO.2 JN.

FRIDAY 08 MAY

Ref. No. P2026/4253143 Possession Manager West Coast South (IQR3) Route Businesses EW

Item 113	North Pole Jn and Willesden No.7 Jn	Down West London/Relief Line Possession	0050 FRI	to	0500 FRI	Remove Rail Defects 5m62ch and 0m51ch W2026/11308696 Survey Work 5m62ch and 0m50ch W2026/11816467 S&T Maintenance 5m62ch and 0m51ch W2026/11773427 PL Tamping 5m65ch and 0m51ch W2026/11745866
		Up West London/Relief Line Possession	0050 FRI	to	0500 FRI	
	Mitre Bridge Jn and Willesden High Level Jn	Down and Up High Level Possession	0050 FRI	to	0500 FRI	
		Mitre Bridge Jn and Acton Wells Jn	Shunt Neck Possession	0050 FRI	to	
		Up & Down South West Possession	0050 FRI	to	0500 FRI	
		Up & Down South West Goods Possession	0050 FRI	to	0500 FRI	
		Down and Up South West Possession	0050 FRI	to	0500 FRI	

PROTECTION LIMITS

Down West London / Down Willesden Relief: Beyond TVC344 pts# to Approach WM817#

Up Willesden Relief / Up West London: Beyond WM820# to TVC818#

Down High Level Beyond: NL222 pts#

Up High Level: Approach NL1048#

Mitre Bridge Neck, Up & Down South West, Up & Down South West Goods, Down South West, Up South West:

Bufferstops Mitre Bridge Neck to Approach AW149#, AW150#

SECTION B - ENGINEERING ARRANGEMENTS.

At or Between	Lines Affected	Remarks
<u>SO250 FACT JN/BATT PIER JN/FALC JN/CLAP JN/W.L. JN TO WILLESDEN WEST LONDON JN - Continued</u>		
<u>ITEM 113 CONTINUED</u>		

TRAFFIC REMARKS

NO ACCESS BETWEEN KENSINGTON OLYMPIA AND NORTH LONDON LINES VIA MITRE BRIDGE.
 NO ACCESS BETWEEN SOUTH WEST LINES AND WCML AT WEST LONDON JN. TRAINS TO TRAVEL VIA GOSPEL OAK.
 ROUTE AVAILABLE FOR CHANNEL TUNNEL SERVICES BETWEEN SOUTHERN REGION AND WEMBLEY YARD VIA KEW AND ACTON CANAL WHARF JN.
 NO ACCESS SOUTH END WILLESDEN EURO TERMINAL. WILLESDEN EURO TERMINAL DEPOT SHUNTS AUTHORISED UP TO WM1188.
 ACCESS EUROTERRMINAL AND ACTON RECEPTION LINES 1 & 2 AT NORTH END ONLY.
 NO ACCESS OLD OAK (POWERDAY), SOUTH WEST LINES AND SOUTH WEST SIDINGS.
 TRAINS TO RUN VIA ACTON WELLS, ACTON CANAL WHARF, WILLESDEN NO7 AND WEMBLEY YARD TO RUN ROUND OR REVERSE.

GENERAL REMARKS

LEVEL CROSSINGS AFFECTED BY THE WORK TAKING PLACE WITHIN THIS POSSESSION.
 Mitre Bridge LC (CCTV) (5m72ch). Protecting signals: WM811 (Down West London), WM812 (Up West London), WM622 (Up & Down South West).
 To be Staffed when affected by the works of W/11308696. Work Owner to resource.

LEVEL CROSSINGS WITHIN THIS POSSESSION WHICH ARE NOT AFFECTED BY THE WORK:-
 NONE.

POSSESSION TAKEN AROUND THE FOLLOWING TRAIN:-
 6J62 AT SIGNAL WM626 ON THE UP SOUTH WEST LINE

SO500 VICTORIA TO BRIGHTON

SATURDAY 02 MAY

Ref. No. P2026/4244406 Possession Manager Area Planning Brighton (DU)

Item 156	Quarry Tunnel and Horley	Down and Up Quarry/Fast Line Blockage	0005 SAT	to 0215 SAT	Permanent Way Inspection 21m15ch and 22m5ch W2026/11483984
----------	--------------------------	---------------------------------------	----------	-------------	--

ISOLATION OF ELECTRICAL SECTIONS

CURRENT WILL NOT BE AFFECTED

PROTECTION LIMITS

Down Quarry/Down Fast: T191 to T217
 Up Quarry/Up Fast: T236 to T200

TRAFFIC REMARKS

TRAINS TO TRAVEL ON THE REDHILL/SLOW LINES BETWEEN STOATS NEST JN AND TINSLEY GREEN JN

SATURDAY 02 MAY

Ref. No. P2026/4244369 Possession Manager Area Planning Brighton (DU)

Item 157	Redhill and Horley	Down Slow Line Blockage	0230 SAT	to 0430 SAT	Permanent Way Inspection 21m15ch and 22m5ch W2026/11483990
		Up Slow Line Blockage	0230 SAT	to 0430 SAT	

SECTION D – GENERAL INSTRUCTIONS AND NOTICES

** Items marked thus will not appear in future issues and a note must be taken of them by all concerned
A thick vertical line denotes new or amended items

MISCELLANEOUS INSTRUCTIONS – Continued**MD101 EUSTON TO ARMITAGE JUNCTION (EXCLUSIVE) – Continued****MD101 EUSTON TO ARMITAGE JUNCTION (EXCLUSIVE)****BETWEEN EUSTON AND QUEEN'S PARK**
UNTIL AUGUST 2027

Drivers should be aware of the installation of monitoring equipment on and adjacent to the track, between 0m 35ch and 3m 55ch, on all lines.

Drivers may see equipment such as prisms and tilt meters mounted on the track/lineside structures and off track on stakes, and monitoring equipment adjacent the track including automated total stations on posts and wall brackets. The monitoring is being installed to monitor railway assets during the construction of the HS2 Euston Tunnels, using Tunnel Boring Machines, between Old Oak Common and London Euston.

An example of this is at signal WM121 on the Down Fast at Queen's Park 3m 32ch, see picture:

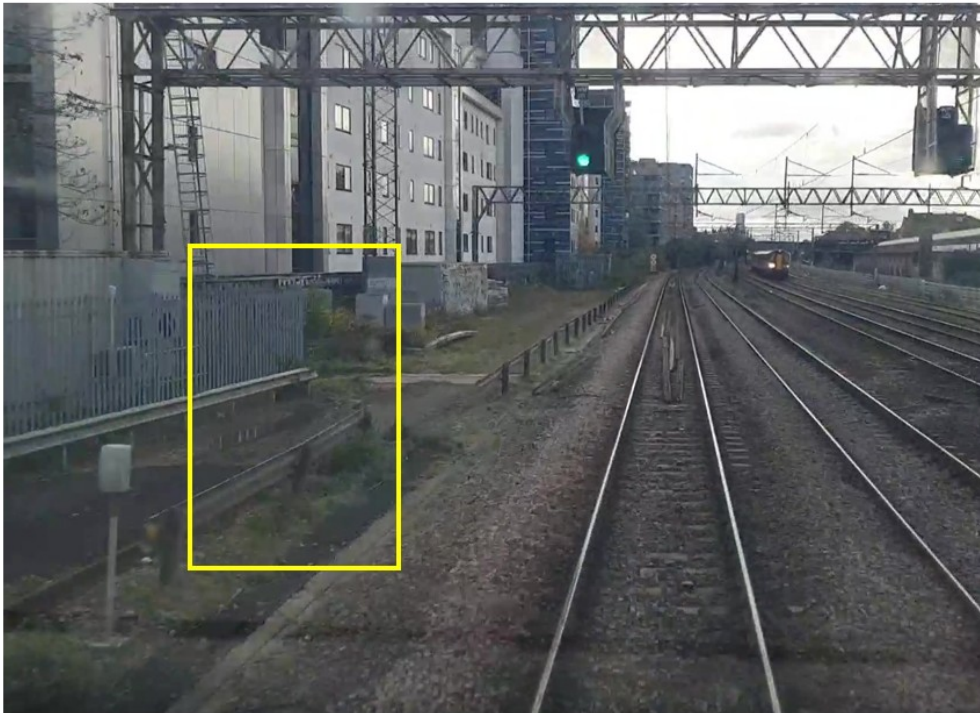

(D23730) (18/04/2026) (UFN)

SECTION D – GENERAL INSTRUCTIONS AND NOTICES

** Items marked thus will not appear in future issues and a note must be taken of them by all concerned
A thick vertical line denotes new or amended items

MISCELLANEOUS INSTRUCTIONS – Continued

MD101 EUSTON TO ARMITAGE JUNCTION (EXCLUSIVE) – Continued
BETWEEN WEST LONDON JN (WILLESDEN) AND WILLESDEN NORTH JN
UNTIL 1200 HOURS SUNDAY 17 MAY 2026

Various plant will be stored in the wide way between the Down Slow and Up Fast around 5m 42ch. This is marked in red rectangle, with text for orientation:



(D23611) (14/03/2026) (7)

WATFORD TUNNELS
UNTIL FURTHER NOTICE

Drivers should be aware Remote Earthwork Monitoring equipment will be installed to the low mileage end of Watford Tunnels. The system will include visible tilt sensors, cameras and solar panels mounted on metal posts.

(D18671) (23/10/2021) (14R)

APSLEY STATION
UNTIL THURSDAY 31 DECEMBER 2026

Apsley platforms 1 and 2 (Fast lines) temporarily reduced in length
Apsley platforms 3 and 4 (Slow lines) temporarily reduced in length

In connection with the ongoing AFA Scheme works until December 2026 Apsley Station (all 4 platforms) are reduced in length and a temporary hoarding will be in place to demarcate this area.

Platform 1 is reduced by 120 metres (132 yards) at the London end leaving 88 metres (96 yards) of operational platform. Two UDS 8 boards have been removed and replaced with UDS 4 boards. An S car board is already installed and will remain in-situ unchanged.

Platform 2 is reduced by 125 metres (137 yards) at the London end leaving 88 metres (96 yards) of operational platform. All existing stop car signs have been covered up and a new S car board & 2 UDS 4 boards have been installed at the 86 metre mark.

Platform 3 is reduced by 155 metres (170 yards) at London end leaving 88 metres (96 yards) of operational platform. The existing 9/12 stop car sign marker has been removed and replaced with a S car board and two UDS 4 boards installed in the same location.

Platform 4 is reduced by 142 metres (156 yards) at the London end leaving 103 metres (113 yards) of operational platform. All existing stop car signs are covered up and a new S car board and two UDS 4 boards are installed at 101m mark.

(D23588) (07/03/2026) (18R)

BLETCHLEY FREIGHT SIDINGS
UNTIL MONDAY 15 SEPTEMBER 2026

Bletchley Freight Sidings 9, 10 and 11 ownership has been changed for a set period, they are private sidings from Wednesday 23 April 2025. This is under reference STNC/G1/2025/NWC/965 expiring 15 September 2026. After 15 September 2026 the sidings revert to network sidings.

(D22655) (17/05/2025) (28R)

SECTION D – GENERAL INSTRUCTIONS AND NOTICES

** Items marked thus will not appear in future issues and a note must be taken of them by all concerned
A thick vertical line denotes new or amended items

AMENDMENTS TO OPERATING PUBLICATIONS – Continued**NOTICES & AMENDMENTS BY LINE OF ROUTE CODE****SW210 CLAPHAM JUNCTION TO READING****WANDSWORTH TOWN****FROM MONDAY 30 MARCH 2026 TO SATURDAY 03 JULY 2027**

Train Crews and other staff should be aware of the work taking place at Wandsworth Town Station.

As part of the access for all (AFA) works, temporary hoarding will be placed on platforms 2 (Down Windsor Fast) and 3 (Up Windsor Fast) narrowing the width of the platform in places. In addition, at the country end of the station a temporary scaffold bridge will be constructed that will span the UP Windsor Fast and Slow lines. This will be used by passengers to access platform 4 from Platform 3, due to the closure of the platform 4 staircase.
(D23665) (30/03/2026) (13)

MISCELLANEOUS INSTRUCTIONS**MULTIPLE SPAD SIGNALS ANGLIA ROUTE**

The following signals have been passed at Danger without authority 2 or more times in the last 5 years

Signal	Location	Line	ELR	Signalbox	Date of latest SPAD	Events since 1985	Events in current 5 years	TPWS fitted at signal
CA721	Cambridge CS	Goods line (Down direction)	BGK	Cambridge	20/07/2022	6	2	N
CO698	Haughley Junction	Up Bury			24/10/2023	3	2	N
GB8	Gunnersbury	Up Richmond		Richmond Signal Box		2	2	Y
GB17	Richmond	Down North London				14	2	Y
L1446	Chingford	Platform 2				7	2	Y
L361	Ilford CS	Outlet Road	ICS	Liverpool Street	16/10/2024	4	2	Y
NL1036	Willesden Junction High Level	Up North London	BOK2	Upminster	01/11/2025	5	3	Y
UR155	East Ham	Down Main				10	2	Y
UR601	Barking	Down T&H	TAH3	Upminster	02/03/2022	4	2	Y
CA483	Chippenham Jn	Down Ely	SOB2	Cambridge	19/09/2024	15	3	Y

Last updated: 14/03/2026

Explanation of change: Signal GB17 added

(D23603) (14/03/2026) (RSSB) (UFN)

WEED SPRAYING TRAINS IN OPERATION**FROM MONDAY 9 MARCH 2026 UNTIL MONDAY 31 AUGUST 2026**

In 2026 multi-purpose vehicles (MPVs) and Envu (previously Bayer) trains will be delivering the national train-borne weed spray programme.

If any staff are on or near the line when a Weed Control Train approaches, they should take the following action:

- On the approach of the Weed Control Train staff must acknowledge and move to a position of safety
- Remain in the position of safety; **Make themselves visible** to the Weed Control Train. If the spray operators can see anyone who is working in the vicinity, they will suspend spraying as they pass the site.
- Staff should not 'hide' behind bushes in an attempt to avoid being sprayed. In such cases the spray operators may not see staff and the spray jets are specifically designed to penetrate bushes.

The herbicides deployed by the Weed Control Train are biodegradable, non-irritant and non-harmful at the low concentrations used. In the unlikely event that staff are sprayed accidentally it is recommended that they take the following actions:

- If the eyes have been sprayed, rinse immediately with clean, water for 15 minutes and obtain medical aid if any discomfort is felt thereafter.
- Rinse any exposed skin with clean water and wash with soap and water afterwards.
- Avoid eating, drinking, or smoking until this procedure has been carried out.
- Change any sprayed clothing at the earliest convenient time and retain in a plastic bag for collection.
- Report the incident to the Route Operations Control.
- Should any member of staff be sprayed they may obtain advice from SCO 24:7 Seasonal Controller 01908 723500 (Option 8)
- If you have any medical concerns, please call the non-emergency NHS number – 111.

Should any member of staff require any further information or advice please contact:

SCO 24:7 Seasonal Controller 01908 723500 (Option 8)

(D23607) (21/03/2026) (22)

SECTION D – GENERAL INSTRUCTIONS AND NOTICES

** Items marked thus will not appear in future issues and a note must be taken of them by all concerned
A thick vertical line denotes new or amended items

MISCELLANEOUS INSTRUCTIONS – Continued**MULTIPLE SPAD SIGNALS LONDON NORTH WESTERN (S)**

The following signals have been passed at Danger without authority two or more occasions in the last 5 years.

Signal	Location	Line	ELR	Signal box	Date of latest SPAD	Events since 1985	Events in current 5 years	TPWS fitted at signal
BW4269	Monmore Green	Down Stour	RBS2	Birmingham ROC – Wolverhampton	11/04/2025	2	2	Y
CJ2 Stop Board	Quainton Road Station	Up & Down Aylesbury Siding	MCJ2	Marylebone North Workstation	03/06/24	2	2	N
CS41	Willesden Carriage Sheds	Up Carriage Line (Down dir)	WCL	Willesden Carriage Shed South SB	22/06/2024	4	2	N
DR4355	Walsall South Jn	Down Walsall Fast	BJW2	Birmingham ROC – Walsall Workstation	21/01/2025	3	2	Y
LJ7302	Tyseley	Shunt Neck	DCL	Birmingham ROC – Snow Hill	21/11/2025	7	2	N
ME792	Aylesbury Depot	Depot Exit	MCJ2	Marylebone	23/12/2023	4	2	Y
MV33	Bedford St. Johns	Down Bedford	BBM	Marston Vale – East Workstation	24/03/2026	4	3	Y
OS3720	Bilbrook	Up Wellington	WSJ2	Birmingham ROC – Telford	08/05/2025	2	2	N
SH2	Worcester Shrub Hill	Up Main	OWW	Worcester Shrub Hill	08/12/2023	2	2	Y
SH12	Worcester Shrub Hill	Up Main	OWW	Worcester Shrub Hill	04/11/2025	5	2	N
SJ641	Stourbridge North Jn	Stourbridge Down Siding	OWW	Birmingham ROC – Stourbridge Workstation	14/01/2025	7	2	N
TJ5	Worcester Rainbow Hill Tunnel	Up Main	OWW	Worcester Tunnel Jn SB	12/12/2025	2	2	Y
TJ17	Worcester Tunnel Jn	Down Main	OWW	Worcester Tunnel Jn SB	05/12/2025	5	2	Y
TY1-29	Tyseley Depot	Factory Line, Down direction	DCL	Tyseley No.1	10/11/2024	2	2	N
WM284	Euston	Line C	LEC1	Wembley Mainline SCC	26/03/2026	12	2	Y
WM828	Sudbury Junction	Up Willesden Relief	LLG	Wembley Mainline SCC	12/12/2025	2	2	N
WS8	Queen's Park	Up DC Electric	CWJ	Wembley Mainline	07/01/2025	15	4	Y
WS14	Kensal Green	Up DC Electric	CWJ	Wembley Mainline	28/08/2025	20	6	Y
WS21	Kensal Green	Down DC Electric	CWJ	Wembley Mainline	16/02/2026	21	3	Y
WS22	Willesden Junction Low Level	Up DC Electric	CWJ	Wembley Mainline	05/12/2025	4	3	Y
WS25	Willesden Junction Low Level	Down DC Electric	CWJ	Wembley Mainline	08/10/21	9	2	Y
WS35	Stonebridge Park	Down DC	CWJ	Wembley Mainline	07/04/2026	24	4	Y
WS37	Stonebridge Park	Down DC (Plat. 2)	CWJ	Wembley Mainline	26/02/2026	20	3	Y
WS42	Stonebridge Park	Up DC Electric	CWJ	Wembley Mainline	06/10/2024	11	4	Y
WS55	Harrow & Wealdstone	Down DC Electric	CWJ	Wembley Mainline	07/05/2025	19	5	Y
WY183	Wembley Yard	South Arrival Line	WEF1	Wembley Yard	26/01/2024	4	4	N

Last Updated: 02/05/2026

Explanation of Change: Signal WS35 has had additional events added (D23735) (02/05/2026) (UFN)